WEATHER FORECAST

Victoria and Vicinity, and Vancouver and Vicinity—Increasing east and south winds; mild, with rain.

Juan de Fuca to Estevan—Strong winds or gales, mostly southerly; mild, with rain.

The Daily Colonist.

(ESTABLISHED 1858)

COLONIST TELEPHONES

Advertising ..... Empire 4114
Business Office ..... Empire 4114
Circulation ..... Garden 1812
Job Printing ..... Garden 5241
Editorial Rooms ..... Empire 4111
Social Editor ..... Empire 3311

NO. 42—SEVENTY-SEVENTH YEAR | VICTORIA, BRITISH COLUMBIA, WEDNESDAY, JANUARY 30, 1935 | SIXTEEN PAGES

CARES FOR VICTIMS Sufferers In Floods
To Be Provided for by Provincial Government, Premier States—Page 4

RANGERS BEAT TORONTO
Lynn Patrick Figures in Two Assists in 7-5 Score Over Leafs—Page 10

Staffs Chosen *READY FOR SESSION*
And Mover and Seconder of Reply to Throne Speech Are Named—Page 4

BRINGS DOWN BILL FOR UNEMPLOYMENT INSURANCE SCHEME

Employee, Employer and Federal Government to Contribute—Men to Receive Dollar a Day as Benefits and Women Eighty-Five Cents—Measure Similar to That in Britain

OTTAWA, Jan. 29 (CP).—Premier R. B. Bennett brought into the House of Commons today the Unemployment and Social Insurance Bill, designed to provide benefits through contributions by worker, employer and Government. The measures, framers said, follows roughly the present British programme. The plan provides for insurance for persons of both sexes more than sixteen years old, with certain occupational exceptions including agriculture, teaching, fishing, lumbering, banking, Government employees, police and army and navy forces.

Male workers more than twenty-one years old will contribute 25 cents weekly, his employer the same amount, and the Government 10 cents. A female worker twenty-one years old will contribute 21 cents, the employer the same, and the Government 8.4 cents.

TERMS OF BENEFITS

After making forty weekly contributions, the worker is entitled to unemployment benefits, if they are necessary. Workers will be entitled to benefits for seventy-eight days plus one day for every week's contribution made in the preceding five years, less one day for every three days' benefit insurance paid over that period. For example, a worker who had paid into the fund for a year before he became unemployed, would be entitled to seventy-eight plus fifty-two days, or 130 days. Should the person be re-employed in the meantime the days would remain to his credit.

FREE FROM POLITICS

Premier Bennett moved a resolution prefacing introduction of the bill. The insurance scheme will be administered by a commission, the Prime Minister said, and "every effort made to free it from political control." One feature of the scheme would be Dominion employment offices scattered through the country.

Continued on Page 2, Column 3

LANDS BLUEBIRD FOR SPEED TEST

Sir Malcolm Campbell Confident He Will Set New Record in February

NEW YORK, Jan. 29 (AP).—Sir Malcolm Campbell, prince of speed, came back to America today with a dream of 300 miles an hour over Daytona Beach's golden sands resting in his crated, seven-ton Juggernaut Bluebird, and the feeling that this perhaps was his last gamble with roaring death.

"Theoretically she's faster than my old record of 272.108," he said. "I can't say more. But I will be satisfied with 300 miles an hour."

The slim Britisher, in his fiftieth year, knighted after he had set a former record at Daytona Beach in 1931, has every confidence that his entirely rebuilt monster will eclipse any speed man ever before has accomplished on land.

DOUBLE REAR WHEELS

The great Bluebird, retaining only the old 2,500-horsepower motor, has been streamlined to perfection, equipped with double wheels in the rear to increase traction, and big flanges jutting out in back to act as air brakes in the five miles it takes him to come to a stop.

Tentatively, the time for Sir Malcolm's newest attempt on the land speed record has been set for between February 14 and 20, when the beach at Daytona should be at its firmest and smoothest, with a combination of east winds and full moon. He will leave for Daytona tomorrow with Lady Campbell and his eleven-year-old daughter, Jean, who arrived with him today on the Aquitania.

SOUTHERN FLOOD TOLL INCREASED

Twenty-Nine Known Dead in Mississippi—River Spreads Destruction Southward

MARKS, Miss., Jan. 29 (AP).—The death today of a tenant farmer, whose arms and legs were frozen in the Coldwater flood of the North Mississippi Delta, raised the death list to twenty-nine in the flood area which stretched out into Tennessee and Arkansas. He was one of the estimated 25,000 persons who were temporarily made homeless.

The flood waters of the Coldwater River today, on the ninth day of their destructive rampage, spread southward through a haze of river bayous and drainage ditches that wind in a crazy pattern over the North Mississippi Delta lowlands.

MAYORS ASK FOR REFUND

Convention Seeks Lowering Interest Rates and Freedom From Relief Costs

CALGARY, Jan. 29 (CP).—The mayors of Western Canada, at the close of their two-day conference here today, knit themselves into a united body for future action on finance, taxation and relief problems when they continued Mayor Andy Davison, of Calgary, as chairman, with power to reconvene the delegates if necessary.

The delegates unanimously accepted the invitation of Mayor Camillien Houde, of Montreal, to attend a Dominion conference of mayors at Ottawa during the present Federal session, and urged each city in Canada to send a representative.

RESOLUTIONS PASSED

The conference confirmed resolutions asking for a complete refunding scheme to take in all municipal capital indebtedness at a maximum rate of 3 per cent, with Federal Government guarantee; refund of all expenditure by municipalities on relief costs; work and wages for unemployed after March 31, and cash relief for all unemployed not covered by the work and wages programme.

A select committee composed of

Continued on Page 3, Column 4

LIBERAL MOTION IS DEFEATED IN HOUSE

OTTAWA, Jan. 29 (CP).—The motion of Rt. Hon. W. L. Mackenzie King, Liberal leader, to postpone consideration of money votes until the Government's reform legislation was considered, was voted down in the House of Commons today.

It was the first vote of the session, the Government majority being 45.

Digging Out Tracks on C.P.R. Main Line

Gasoline shovel removing a slide which occurred during the storm last week on the main line of the C.P.R. near Port Haney. The railway tracks between Port Haney and Port Hammond were covered at intervals for nearly one and a half miles with numerous slides, varying in size from a few feet in length and depth to some which covered 100 feet in length and more than ten feet deep.

Says B.C. Credit Hurt by Defy of Vancouver Mayor

"Anyone Can Run Amok, But That Is Not the Solution of Our Difficulties," Premier Pattullo Warns—Government Moves to Reassure Fiscal Agents in Great Britain

PREMIER Pattullo issued fresh assurances yesterday that the British Columbia Government is not supporting, and will not support, any arbitrary measures for the compulsory adjustment of municipal debts, or a forced scaling down of interest rates.

Seriously concerned over the immediate action reported taken by the London Stock Exchange in the suspension of trading in Vancouver debentures, the Premier declared the summary stand taken by Mayor G. G. McGeer K.C., M.P.P., had hurt confidence and impaired provincial credit.

CREDIT INJURED

"There is no question that confidence has been hurt, and that our credit has been impaired. Anyone can run amok, but that is not the solution of our difficulties," the Premier declared.

The Premier repeated that the Government had given assurances to London and Eastern Canadian financial circles that this Province would not be made a party to summary tactics in dealing with the contract of bondholders, outside of agreement and mutual consent.

Meanwhile, a suggestion from the Calgary convention of Mayors gave the Government concern. This was in regard to the recommendation of a special committee of the convention that municipal debts should

Continued on Page 2, Column 1

WOMAN BEATEN BY LONE THUG

Is Struck Over Head With Iron Pipe—Alleged Assailant Captured

VANCOUVER, Jan. 29 (CP).—Mrs. Eva Belknap was attacked and knocked unconscious by an assailant who struck here over the head with an iron pipe when she was returning after visiting relatives tonight.

William Galley, twenty, was arrested and charged with attempted robbery with violence in connection with the attack.

According to police, Mrs. Belknap, wife of Police Constable Belknap, had been visiting relatives on Garden Drive. She was returning to her home on Adanac Street when a man leaped out of some shrubbery and struck her on the head.

SCREAMS BRING AID

Before she lost consciousness she screamed. Her nephew, John Belknap, heard her cries and dashed out to capture her assailant, allegedly Galley, after a short chase.

A few hours previously, Mrs. G. D. Archibald, Victoria Drive, was held up by four men, two armed, and robbed of $67 on Semlin Drive.

MENACED WITH GUN

Mrs. Archibald told police she was on her way home with the money which represented the day's sales at McTaggart's Bakery, owned by her father. A car with four men drove up to the curb and two with handkerchiefs covering the lower part of their faces and with guns got out. While one menaced her with a gun, the other grabbed her handbag, containing the money. The tw jumped back into the car and fled.

CHILDREN PERISH IN FIRE

COPPER CLIFF, Ont., Jan. 29 (CP).—The three children of Mr. and Mrs. Lionel Dupuis, formerly of Ottawa, were burned to death late today when the two-story frame house on the Claire Belle Road in which they lived was leveled by fire.

NOT SHAKEN FROM DENIAL

Hauptmann Comes Boldly Through Two Whole Days of Cross-Examination

FLEMINGTON, N.J., Jan. 29 (AP).—Bruno Hauptmann, defiant and stubborn, fought his way to the end of a lashing, two-day cross-examination on the witness stand of his trial for the Lindbergh baby's murder today.

Smiling frequently, dogged in his denials, he came boldly through his inquisition at the hands of Attorney-General Davis T. Wilentz with his story intact—the story that he had no hand in kidnapping, murder or ransom hoax.

At one point, as the intent Wilentz sought with Hauptmann's own figures and letters to trip his story of the money deals he had with Isador Fisch, his dead alibi man, he wagged his finger in his questioner's face and snapped:

"Ja, you mix that up!"

STICKS TO HIS WORDS

Stolidly he stuck to his words when Wilentz used his witness stand phrase, "Oh, that is planned for a year already," for comparison with two ransom note phrases almost identical.

"How can I say it otherwise?" he asked.

And he was just as stubborn in his terse retorts when Wilentz, ending his inquisition, shot accusation after accusation in swift succession.

The length of the cross-examination delayed until tomorrow the testimony of Hauptmann's wife, Anna, last of the principals in the celebrated case to take the witness stand.

Edward J. Reilly, chief of the defence, just had started his redirect examination of Hauptmann when adjournment was taken.

Hauptmann sat calmly, with ready, if awkward, explanations, as

Continued on Page 3, Column 7

POISON ALCOHOL CREATING PANIC

Thirty-Two Deaths in New York Region Alone Attributed to Deadly Beverage

GLOVERSVILLE, N.Y., Jan. 29 (AP).—Fear, bordering on panic, spread through squalid sections of the city tonight as deaths from alcohol poisoning increased to fifteen, making a total of thirty-two in this Central New York region.

In the two other industrial cities of the Mohawk Valley there were seventeen deaths from a deadly intoxicating beverage, sold illegally to the impecunious in shadowed alleys and filthy dives.

At Utica, important textile manufacturing centre, there have been sixteen deaths since last Thursday. Rome, copper-making city, had one victim.

Dangers From Flood Depart With Repairs To Damage Hastened

Millions of Gallons an Hour Being Pumped From Inundated Farm Lands—Marooned Train Passengers Proceeding to Their Destinations

VANCOUVER, Jan. 29 (CP).—Many million gallons of water pumped each hour from inundated Fraser Valley farmlands babbled a song of definite hope tonight to homeless settlers. Elsewhere in storm-stricken British Columbia, complete restoration of disrupted telephone, telegraph and railway communications was in sight.

Flood waters have stopped rising on Sumas Prairie and officials stated the danger of further floods is definitely past if present weather continues. Refugees were returning to their homes, although many still remained at relief depots in the towns.

TRAINS REACH TERMINUS

The first trans-continental train to reach Vancouver since the stormy night of January 20 arrived this afternoon over the Canadian National Railways. The Canadian Pacific's first through train arrived this evening.

Both railways dispatched regular passenger trains east this afternoon, carrying immense loads of express, mails and passengers which have accumulated here during the eight days the lines have been storm-bound. The express included large quantities of fresh foodstuffs for Interior towns which have been isolated by the storm.

Passengers from four Canadian Pacific trains, marooned several days in the Fraser Canyon and Kettle Valley, were expected here at midnight by boat from Seattle.

Continued on Page 2, Column 5

GAS STATION AT NANAIMO ROBBED

Masked Bandit Holds Up Proprietor and Makes His Escape With Twenty Dollars

NANAIMO, Jan. 29.—At 7:10 this evening a man wearing a red handkerchief over the lower portion of his face, entered Hunter's gas station on Haliburton Street. William Hunter, the proprietor, was alone in the building. The man turned his flashlight on Hunter's face, covered him with an automatic pistol, and told him to "stick 'em up."

Hunter was forced into the rear of the station, while the gunman walked behind the counter, opened the cash register and abstracted $20. He then left through the front door and ran up Robins Street.

Hunter described him as being twenty-four years old, five feet eight inches tall and weighing about 145 pounds.

Defeats Protocol for World Court Adherence

WASHINGTON, Jan. 29 (AP).—Despite a marked concession by the administration and direct pressure from the White House, the Senate tonight sent down to defeat the protocol for American adherence to the World Court.

The vote was fifty-two for the resolution of ratification, to thirty-six against. This lacked seven votes of the required two-thirds for approval.

Coming after three weeks of torrid debate, and with tension plainly marked across the floor and galleries of the Senate Chamber, the vote stood as perhaps the most surprising twist of the present session.

Foes of American adherence at once declared that the Senate's rejection would mean that the court issue, which has been before the Senate at intervals for twelve years, is dead for some time to come, if not permanently.

PRESS OF JAPAN IS HERALDING SINO-JAPANESE CO-OPERATION

Declares Chinese Generalissimo Will Seek Aid of Its Country Against Communist Armies—Nichi Nichi Prints Startling Exposition Officially Repudiated of Alleged New Chinese Policy

Manchukuan Army Reported Consolidating Recent Gains

TOKIO, Jan. 29 (AP).—A vigorous expression of Japan's "vital concern" for the peace of Eastern Asia in the form of positive Sino-Japanese co-operation was heralded today in leading Japanese newspapers.

Generalissimo Chiang Kai Shek, of the Chinese Nationalist Government at Nanking, will seek Japanese aid against China's Communist armies, the newspapers said, and the collaboration thus initiated will result finally in the ousting of Western influences from China.

The purported new Chinese policy was insistently attributed to Foreign Minister Koki Hirato, who last week told the Diet he fervently hoped "China will awake to realization of the whole situation of East Asia and undertake to meet the genuine aspirations of our country."

INSISTENTLY DENIED

That report, however, was as insistently denied. A spokesman for Hirato asserted the whole thing was "imaginary."

Most startling exposition of the new Chinese policy was that printed in the newspaper Nichi Nichi, an exposition the Foreign Office spokesman declared "so fantastic I decline to comment on it."

Nichi Nichi said Japan, if Nanking accepts her leadership in international affairs and guarantees cessation of anti-Japanese movements such as commercial boycotts, is willing:

Continued on Page 2, Column 2

Eclipse of the Sun Will Be Visible in Victoria Sunday

SAN FRANCISCO, Jan. 29 (AP).—The Far West will see a partial eclipse of the sun beginning at approximately 7:31 a.m. (Pacific standard time) Sunday. In the San Francisco region it will be an eclipse of about 50 per cent and will reach 66 per cent at Seattle and Victoria, and 60 per cent in Salt Lake City. The shading will end at 8:29 a.m.

Japanese Ship Calls For Help

SAN FRANCISCO, Jan. 29 (AP).—An SOS, from the Japanese coastal steamer Chita Maru with fifty aboard was picked up by Mackay Radio here early today. The ship was believed sinking off the Coast of Sanebo, Japan.

Shortly after midnight the SOS was broadcast, and two hours later another message came that the ship was going down. The call ended suddenly. The Chita Maru is listed by Lloyd's as a 2,269-ton coaster with Wakmatsu as its home port.

REBEL LEADER UNDER ARREST

Uruguayan Patrols Tracking Down Revolutionists and Quelling Uprising

MONTEVIDEO, Uruguay, Jan. 29 (AP).—A major blow was struck at Uruguayan rebels seeking to overturn President Gabriel Terra's two-year-old dictatorship today with the arrest of Domingo Baque, president of the Nationalist party, who assumed complete responsibility for the revolt.

As the Government warned rebels to surrender or suffer relentless pursuit, Congress gave Terra's Government sweeping powers to deal with the revolt, which thus far has taken the lives of five persons.

OTHERS UNDER ARREST

The arrest of Baque took place at Frayle Muerto while he was traveling in an automobile with several companions, and brought one of the most prominent oppositionists to join the hundreds of others arrested throughout the nation. Police helped soldiers and scouting planes seek others.

The Government, meanwhile, said the situation was well in hand with aerial patrols hunting out the insurrectionists and the entire army either engaged in tracking down rebels or held in readiness in barracks.

Elected Speaker of House of Commons

J. L. BOWMAN

Of Dauphin, Man., selected as the new Speaker of the House of Commons at Ottawa just before the opening of Parliament.

Arrested With Stolen Securities

NEW YORK, Jan. 29 (AP).—Four men were arrested tonight, charged with possession of twenty Kingdom of Italy bonds, said by police to have been part of the $133,000 in securities stolen from the mail aboard the liner Leviathan in 1933.

An attempt, Detective George Ferguson reported, to dispose of the bonds, valued at $100 each, at a Wall Street brokerage house, led to the arrests.

EIGHT KILLED WHEN CEILING COLLAPSES

MEDELLIN, Colombia, Jan. 29 (CP).—Eight persons were killed and more than forty injured when the ceiling of the Alcazar Theatre fell last night during a storm.

SAYS SECURITY INDISPENSABLE

French Foreign Minister to Confer in London on European Affairs

PARIS, Jan. 29 (AP).—French security is "indispensable to the peace of Europe," Foreign Minister Pierre Lavel today told the Chamber of Deputies on the eve of his diplomatic expedition to London.

In the face of the warning from the Nationalist deputy, Franklin Bouillon, that England was trying to get France to agree to German rearmament, Laval declared he and Premier Pierre-Etienne Flandin, who will accompany him, would know how to guard "French security."

The Chamber developments, however, left observers certain the London conversations would revolve about three topics:

RETURN TO LEAGUE

1. Germany's return to the League of Nations through some sort of armament compromise with her.
2. Adherence of Germany to the Eastern Security Pact so long espoused by France, and
3. Disarmament.

Earlier the Cabinet had given Laval and Flandin its backing in opposing German rearmament unless Hitler signs the Eastern-Locarno Pact, intended to guarantee present borders, and the Central European Agreement, intended primarily to guarantee Austria's independence and secondarily to pledge signatories not to interfere in the internal affairs of their neighbors.

Extensive Loss Is Expected on Island Highway and Roads

Main Artery on Island May Have to Be Relocated at Several Points—Two New Bridges, Two Large Washouts and $75,000 Damage Reported

WHILE accurate estimate of flood damage to provincial roads and services on Vancouver Island cannot yet be fully made, the loss may mount to $100,000 and perhaps more, provincial circles intimated yesterday. Upwards of $75,000 worth of known damage has already been reported, including the loss of a $35,000 bridge over the San Juan River at Port Renfrew, and quarter-mile washouts on the Island Highway and at other points.

At Goldstream, 1,000 feet of the Island Highway has been washed away between a rock bluff and the bridge at the city's park. Working three shifts a day, Provincial crews are now relocating the highway at this gap, cutting out a higher bed from the hillside to make a permanently safe realignment of the route at this point. The cost of this washout alone is placed tentatively at between $6,000 and $7,000.

MAJOR DIVERSION

At the south end of the Cowichan bridge into Duncan, the highway is completely gone for a distance of 1,000 feet. The Tzouhalem Road is being used in detour at this point. A major diversion of the route may have to be made to permanently overcome the difficulty.

At Cowichan Bay, where the highway again dips to low ground, a slide 400 feet long and seven feet deep has covered the route. Steam shovels are being employed to remove

Continued on Page 2, Column 4

SHIP IS AGROUND OUTSIDE HALIFAX

Silveryew Has Two Holes in Hull But Is Expected to Be Refloated

HALIFAX, N.S., Jan. 29 (AP).—After a trip around the world, the British freighter Silveryew went aground outside Halifax Harbor tonight on Meagher's Rock, but, despite two holes in her hull, was expected to be refloated at high tide tomorrow with her heavy Oriental cargo.

The 7,373-ton motor vessel struck in a blinding snowstorm, but the sea was calm and the crew remained aboard, there being no immediate danger.

SERIOUS ACCIDENT AVERTED BY BOYS

Warn Motorist of Unseen Danger on Road Undermined by Treacherous Washout

NANAIMO, Jan. 29.—The curiosity of two small boys saved two motorists from serious injury and perhaps death here today. The lads, H. Farroll and N. Spence, were playing on Fifth Street, when they saw what appeared to be a small hole in the twelve-foot culvert at Cat Stream. Poking a stick down, they found that the entire culvert had been washed away, and the only covering to the excavation was the strip of tarvia, about an inch thick.

Richard Fiddick, just before reaching the spot, punctured a tire and was repairing it when the discovery was made. Harry Weeks, coming from the Five Acres in his truck, was speeding along at a good rate when the boys ran to meet him, flagging him down and telling him of the danger.

On investigation he found that water was rushing through the full width of the washout, and, had either he or Fiddick driven over the spot, they probably would have been killed.

DEATH CLAIMS MRS. G. SKINNER

Was Former Member of Ottawa Press Gallery and Noted Journalist

MONTREAL, Jan. 29 (CP).—Former member of the Parliamentary Press Gallery at Ottawa and one of Canada's outstanding women journalists, Mrs. Genevieve Lipsett Skinner died in hospital here tonight after a lengthy illness.

Educationist, lecturer, graduate with honors in law, Mrs. Genevieve Lipsett Skinner was best known for another phase of her versatility—newspaper work. She specialized in writing about the business of Government and became the first woman member of the Parliamentary Press Gallery at Ottawa.

Throughout the long and painful illness which ended in her death, Mrs. Lipsett Skinner's activities were largely confined to feature articles for The Montreal Star, which she joined in 1926, after a wide newspaper experience in other Canadian cities. Most of her later writing dealt with the early histories of Montreal and Quebec, and were both authoritative and colorful.

SOUGHT ELECTION

Mrs. Lipsett Skinner was the first woman to run as a Conservative candidate in Manitoba. She was defeated in the proportional representation vote for the Winnipeg seat in the 1920 provincial general election.

Born in Kankakee, Ill., about forty-eight years ago, Genevieve Lipsett generally referred to Toronto as her girlhood home, having moved with her parents to the Canadian city as an infant. When she was eight years old the family moved to Winnipeg, and four years later again to the United States, settling in New York. In 1903 they returned to Winnipeg, where Genevieve Lipsett taught school. She was on the board of the Winnipeg School Commission when she began her newspaper career with The Winnipeg Telegram, with which she was employed for fourteen years.

While connected with The Winnipeg Telegram she studied law at the University of Manitoba, graduating with honors in 1917.

MOVED TO VANCOUVER

In 1920 she moved to Vancouver and took up newspaper work in that city. Joining the staff of The Vancouver Sun she was sent to Ottawa in 1921 as parliamentary correspondent for that paper. For five years she was the only woman member of the Ottawa Press Gallery.

Mrs. Lipsett Skinner was quite at home facing audiences of 2,000 or 3,000 people. She spent a year in England and Ireland as a special lecturer for the Dominion.

In Winnipeg she went through the various offices to the post of president of the Canadian Women's Press Club there. She was president of the Montreal branch of the organization for four years.

She is survived by her father, Robert Lipsett, of Toronto, and a brother, Robert W. Lipsett, staff correspondent of The Toronto Star, at Ottawa.

SAYS B.C. CREDIT IS HURT BY DEFY

Continued from Page 1

be refunded with Dominion and provincial guarantees.

CANNOT ASSUME DEBTS

"We have no intention of assuming the capital liabilities of the municipalities of this Province," the Premier declared. "We hope within another year to put the municipalities in a better position than they have been. Meanwhile, we are lending them whatever is necessary for unemployment relief. But we are not going to guarantee their debt."

To do so, it was pointed out, would add approximately $150,000,000 to the existing direct and indirect liabilities of the Province.

DEFY REGRETTED

On the eve of a session in which a budget balanced on current account is being genuinely striven for, the Government is known to regard the Vancouver defy to the strongest money market in the world as unfortunate.

This view was best put by the Premier himself, when he said: "Anyone can run amok, but that is not the solution of our difficulties!"

The Beatty takes hold of your clothes as you would with your hands

The Beatty Washer Store

1609 Douglas St. G 7511

FURNACES INSTALLED $65

18-inch size. Registers and piping extra.

HATT'S HARDWARE

PRESS OF JAPAN TALKS CO-OPERATION

Continued from Page 1

1. To exchange ambassadors instead of ministers with China.

2. Sign an agreement with China similar to the Japanese-Manchukuan protocol, under which Japan assumed responsibility for Manchukuo's defence.

A SEPARATE TREATY

3. Conclude a separate treaty with China nullifying the nine-power and other treaties to which other powers are parties.

4. Furnish China a military adviser; this, however, only if China dismisses Americans and Europeans now serving the Nanking and Provincial Governments.

5. Establish a permanent demilitarized zone in North China.

6. Assist China to secede from the League of Nations, in furtherance of abandonment of her policy of obtaining help from America and Europe.

Despite the official repudiations of the purported new Chinese policy, non-Japanese observers considered it an accurate expression of the desires of the extreme imperialists and militarists, who strongly influence the Tokio Government.

CONSOLIDATING GAINS

PEIPING, Jan. 29 (AP).—Japan's Manchukuan army today was reported busy consolidating its recent gains in Chahar, as residents of that inner Mongolian province, noting unwonted activity of Japanese troops, expressed fear that new raids were likely.

A chief factor in the programme of consolidation, reports reaching Peiping said, was the construction of military roads, for which hastily-recruited peasant labor was being used, to insure swift manoeuvring of the advanced Japanese forces.

The official Chinese Central News Agency reported the Japanese yesterday occupied the villages of Chiaochiaweitze and Yihochen, five miles east of Kuayuan, meanwhile withdrawing from Tungchetze.

FORTIFIED CITIES

(Kuyuan and Tungchetze were two of three fortified cities in territory east of the wall, but claimed by China, which bore the brunt of the Japanese assault last week. Nearly 300 persons, Peiping dispatches said, were killed and many others were wounded.)

Japanese airplanes, which last week bombed several Chahar towns, continue daily reconnoitring flights over Chahar, these advices said.

Meanwhile, the Chinese Minister of War has been conferring daily with the Japanese military attache here in an effort to prepare the ground for the scheduled Sino-Japanese conference, at which settlement of the Chahar boundary dispute will be discussed.

Two hundred Japanese troops attached to the Japanese Legation in Peiping left today for Chang-Ping, near the Chahar border, where they will stage three days of mimic warfare, described as "regular Winter manoeuvres." The detachment is equipped with machine guns and trench mortars.

OCEAN STORM IS OFF THE COAST

Mild Weather With Rain Is Forecast for Victoria—Temperatures Rise on Prairies

An ocean storm is centered off the Coast and mild weather extends eastward to Alberta, F. Napier Denison, director of the Dominion Meteorological Observatory, stated last night. The main force of the storm has missed the southern end of the Island, so that while strong winds may be expected, the gales that were looked for may not occur.

That Victoria is enjoying mild weather is shown in the minimum and maximum temperatures contained in the weather report. The minimum here yesterday was 43 degrees and the maximum 53 degrees.

The outlook for today is east and south winds; mild, with rain. At most Prairie points, temperatures were reported above zero. Winnipeg was the only centre having below-zero weather.

WANTS RAIL OUTLET FOR PEACE COUNTRY

OTTAWA, Jan. 29 (CP).—Donald Kennedy (U.F.A., Peace River) today gave notice he will move a resolution tomorrow in the House of Commons that the Peace River country of Alberta be connected with the Pacific Coast by a direct railway outlet.

BATCHELOR'S

3 STORES—CASH AND CARRY

PEOPLE'S CASH - - - - - - 727 YATES ST.—G 5931
POPULAR CASH - - - - - 1317 DOUGLAS ST.—E 2431
SELF SERVICE - - - - - - - - DOUGLAS STREET

HALF-DAY SPECIALS

Clark's Pork and Beans, Jumbo Size, 2 tins ..... 19¢
Jameson's Tea, lb. ..... 40¢
Sunflower Salmon, 3 tins ..... 22¢
Maxwell House Coffee, lb. ..... 39¢
Lard, 2 lbs. for ..... 23¢
Pastry Flour, 9½-lb. Bags ..... 24¢

REVOLUTION IS NIPPED IN BUD

Thirteen More Arrested and Charged With Plotting Rebellion in Mexico

MEXICO, Jan. 29 (AP).—Thirteen more persons were arrested today on charges of planning a revolutionary movement, which the Department of War revealed was backed by a $300,000 fund.

Newly-discovered documents showed this amount was to be used to buy arms, ammunition and horses to outfit a rebel army in the United States and march it into Mexico to begin open warfare, the War Department said.

Those arrested today included Alberto M. Gonsalez Vasquez, former director-general of customs; Jose Acuna Pardo, a former army officer, and Jose Rodriguez Meza, an employee of the comptroller-general's office.

IN FINANCE DEPARTMENT

Several of the others captured are employees of the Ministry of Finance.

According to the seized documents, as revealed by the War Department, Acuna Pardo has for some time been gathering recruits for a movement in the State of Durango. In approaching his former army comrades and others, the department stated, Acuna Pardo has been promising "plenty of arms, powder and dollars" and telling them the revolution was financed with a $300,000 fund of American money.

BRINGS DOWN BILL FOR INSURANCE

Continued from Page 1

The bill covers thirty printed pages and the schedules take up seven pages more.

Some of the salient provisions of the bill follow:

The entire scheme will be administered by an employment and social insurance commission with headquarters in Ottawa.

The commission will not only provide for benefits to those entitled to receive them, but will seek to secure employment for those out of work, and generally devise ways of meeting the unemployment situation.

While the commission will co-operate to relieve unemployment, unemployment relief, it is stated, will still remain a responsibility of the municipalities and the provinces.

INSURABLE PERSONS

Insurable persons will be those over the age of sixteen years, of either sex, who were engaged by contract or oral agreement, whether paid for by time or piecework or both, including those employed outside Canada by Canadian employers, and who were insurable before leaving Canada.

A considerable list of occupations will be excepted, and therefore will not make contributions or be entitled to benefits. The excepted employments include agriculture, teaching, fishing, lumbering, banking and financial business, Government employees, police, army and armed forces, agents and casual workers. Railway employees come under the insurance scheme, but sailors and flyers do not. Money will be paid out of funds contributed equally by the workers and employer, with Government adding one-fifth to the total of the other two.

EMPLOYEES' CONTRIBUTION

A man worker aged twenty-one years or over will contribute 25 cents a week, his employer 25 cents and the Government 10 cents.

Woman workers aged twenty-one years will contribute 21 cents, employer 21 cents, Government 8.4 cents.

Workers under twenty-one years will contribute as follows: Eighteen to twenty years, men, 18 cents; women, 15 cents. Seventeen years, boys, 11 cents; girls, 9 cents. Sixteen years, boys, 7 cents; girls, 6 cents. The employers and the Government will make same proportional contributions as in the case adult.

The Dominion Treasury will pay all the costs of administration. After making forty weekly contributions the worker is entitled to unemployment benefits if he or she becomes unemployed. It will, therefore, be forty weeks after the bill becomes law before any benefits can be paid.

SCALE OF BENEFITS

The benefits begin nine days after the worker becomes unemployed, and will be at the following rates:

	Daily Rate	Weekly Rate
Men (21 years and over)	$1.00	$6.00
Men (18 to 20 years)	.70	4.20
Boys (17 years)	.45	2.70
Boys (16 years)	.30	1.80
Women (21 years and over)	.85	5.10
Women (18 to 20 years)	.60	3.60
Girls (17 years)	.35	2.10
Girls (16 years)	.25	1.50
Dependents—		
Adult	.45	2.70
Child	.15	.90

It is provided that no insured person shall receive benefits on his own behalf, or on behalf of his dependents, which will in the aggregate exceed 80 per cent of the wages he ordinarily received when he was employed. Workers will be entitled to benefits for seventy-eight days plus one day for each week contribution was made in the preceding five years, less one day for every three days' benefit insurance paid over that period.

EXAMPLE IS GIVEN

A worker, for example, who had contributed one year before he became unemployed, would be entitled to seventy-eight plus fifty-two days, or 130 days. If he or she got employment in the meantime, the days would remain to his or her credit.

All contributions will be made in the form of stamps posted in the worker's book. This book will constitute the worker's insurance.

The commission will establish employment agencies and exchanges throughout Canada to bring workers and employers together.

It will devise means for giving other assistance to unemployed who were not entitled to benefits.

The commission will co-operate with the provinces and the municipalities in the formulation of sickness and accident insurance schemes.

OTHER ACTIVITIES

The exchange will be the working unit of the entire [illegible] In large centres there will be several exchanges, looking after the payment of benefits, getting employment for those out of work and assisting in health and physical training activities.

The exchanges will be grouped into perhaps four divisions across Canada. These will have their own offices under the general commission. Machinery for appeals by the worker or the employers from the decisions of the exchanges will be provided.

Provision is made to protect the worker from being deprived of benefit because he wishes to accept a job at wages below what he ordinarily received or because of labor affiliations.

The unemployment insurance advisory committee will be set up to advise and check the operations of the commission. It will watch over the funds.

EMPLOYER LIABLE

A compulsory feature of the bill provides that, except where regulations otherwise prescribe, "the employer shall in the first instance be liable to pay both the contribution payable by himself and also, on behalf of the employed person, the contribution payable by that person." This latter share is recoverable by the employer, whether by deduction from wages or otherwise.

Another section fixes penalties for failure on the part of employer or employed to pay the statutory contributions, or in event of an employer endeavoring to make the employed worker pay the whole or any part of the employers' contribution.

The penalty, on summary conviction, is fixed at a fine not exceeding $50 or three months' imprisonment, or both.

EXTENSIVE LOSS IS EXPECTED ON ISLAND

Continued from Page 1

the tremendous amount of debris brought down by the slide.

CUT AT MANY POINTS

Between Goldstream Bridge and Niagara Canyon there are three washouts, and another slide, eight feet deep and the full width of the road for a length of twenty-four feet. The piles of the Niagara trestle bridge are shaky, and will have to be supported.

North of Cobble Hill there is a bad washout at Dougan's fill. A detour is being completed, but the roadway will have to be put right later. North of Duncan, while snow and some flooding have overlain the highway, damage is believed light, and major bridges are intact.

At Comox and points north, if the snow melts gradually, little fear is felt for the major portion of the highway route, though incidental repairs may be necessary.

TWO BRIDGES HIT

At Port Renfrew, on the West Coast, a $35,000 bridge, built over the San Juan River in 1930, has been rendered useless, and only a bridge can span the gap in the road between Harris Cove and logging camps at the other end. Logging companies in the same area lost a railway bridge in the flood.

At Jordan River, the main bridge on the West Coast Road has been seriously damaged at the approaches, and may require $6,000 worth of work to put it right. This bridge was built between 1928 and 1929.

At Powell River, also in the same engineering district, no major damage has been reported, while from Bella Coola no report of any nature has been received so far. Bella Coola was the scene of severe floods on the Hagensborg Road, some months ago.

RENDERED HOMELESS

Hon. F. M. MacPherson, returning yesterday from the Mainland, said 218 persons were being housed at Abbotsford and eighty others at Sardis, as a result of evacuation of homes in the Sumas area, where the water had re-established a natural lake drained many years ago.

Fifty head of cattle and a quantity of poultry and small livestock were lost in the Sumas region, while emergency measures are being taken to feed stock over a wide range in valley districts. Mainland reports to the Government were brighter yesterday, with a general easement of flood conditions over a wide territory in the Fraser and Columbia valleys.

The Island Highway is being used for the greater portion of its length, but the Malahat section will be closed to traffic for at least three weeks, Provincial officials said.

KILLED WHEN HUNTING

TAUNTON, England, Jan. 29 (AP).—Lady Hobart, master of the Taunton Vale Harriers, was killed on the hunting field today. Her horse stumbled on ground made slippery through a thaw, and threw Her Ladyship heavily to the ground.

Indra is the great national god of Vedic India.

Special Agent
THE VANCOUVER DRUG CO., LIMITED

DOUGLAS PLAN UNDER REVIEW

Victoria Study Group Discusses Main Features of Proposed Scheme

"To gain sovereign control of the right to create our own money is the basis of the Douglas Social Credit plan," declared Rev. P. W. McKinnon, chairman of the Douglas Social Credit study group, at a meeting of supporters in the Union Building last night.

Mr. McKinnon maintained the Douglas plan was the only solution to the present world difficulty, and he argued that the situation could be relieved and the problems solved overnight if supporters of the movement could get it applied.

BRITISH PLAN

"It is thoroughly British. It is not imported from the United States, nor Russia. It is a British plan and I am convinced it is the plan of the people who are leading the world today and who will eventually lead the people to the proper solution," Mr. McKinnon remarked.

Before going into an explanation of the Douglas plan, which sponsors "national credit," "just prices" and the right of the people to control their own money, Mr. McKinnon reviewed briefly the conditions in the various countries of the world. "We have left the world of economic scarcity and entered the world of economic plenty. We are entering an age of civilization such as the world has never known," he declared, and then went on to explain that there was ample for everyone in the world and more, but it was not being given to those who were in need. "There are millions upon millions, enough for everyone, if those millions were put to work in the right direction. Every person has the moral right to live," he said.

WEALTH CONTROL

Mr. McKinnon explained that the control of the wealth of the country has passed into the hands of the few as represented by the international bankers. He said he did not think that the problem of economic insecurity would be solved by trade with foreign markets. Neither did he expect that unemployment would be solved by employment. He firmly believed that a system of national dividends, as outlined in the Douglas plan, was the only one that would guarantee the security of the individual.

At the group meeting he announced that a petition would be circulated throughout Canada calling upon the Federal Government to appoint a Royal Commission, similar to that in Australia, to inquire into the financial system of the Dominion, with a view to reform.

Capt. John Bowen-Colthurst, of Sooke, also addressed the meeting, and following the addresses the customary question period brought out some interesting material which prompted further argument. The group meets in the Union Building, Room 402, every second Wednesday in the month.

DANGERS FROM FLOOD ARE NOW DEPARTING

Continued from Page 1

They had been routed to the Coast through the United States.

Canadian National passengers, including members of the Portland Buckaroos, professional hockey team, were en route here by boat from Prince Rupert and were due late tonight or early Wednesday. They had been moved to the Coast at Prince Rupert after being tied up near Boston Bar several days.

ON NORMAL SCHEDULE

Great Northern Railway train services between Vancouver and Seattle, disrupted five days by slides, were resumed on normal schedule today. The Government-owned Pacific Great Eastern Railway reported they expected to recommence freight traffic Thursday and passenger traffic shortly afterwards.

The province's total toll of storm deaths was raised to twenty-two today as news of a slide in the Interior, with a man and wife the victims, reached the city, and an infant boy fell victim to the floods in the Fraser Valley.

Provincial Police reported by wireless to Victoria headquarters that a slide at the confluence of the Tulameen River and Granite Creek, in the Princeton district, had demolished a cabin and killed its two occupants, Mr. and Mrs. Joseph Damich.

DROWNED IN BASEMENT

Jackie McInroy, two-and-a-half-year-old son of a farmer at Peardonville, eight miles south of Abbotsford, was drowned in flood waters in the basement of his father's home.

Survey of the damage throughout the province is being rushed and repairs will proceed as soon as possible, Government authorities stated.

Equipment has been taken to Sumas Prairie to start repairs to the 400-foot break in the Sumas River dyke, where waters found a further inlet to the $5,000,000 reclaimed area and in a raging torrent carried away houses and other farm buildings and forced settlers to flee for their lives.

Dyking Commissioner Bruce Dixon believes the break in the Sumas dyke was caused by an ice jam, which cut into the bank and exerted pressure which ultimately shattered the dyke.

"I intend to have the dyke taken out at the point and moved at least seventy-five or 100 feet forward," he said. "This will widen the channel between the dyke and the mountainside and prevent another jam."

He said this would entail rebuilding of 1,400 feet of barrier.

SIX WEEKS TO PUMP

Authorities estimated six weeks of continuous pumping would be required to clear the inundated land after the dyke is fixed, provided no more water comes in. The four pumps have a capacity of 30,000,000 gallons per hour.

Floodgates near the pumping station were opened today and a torrent of water poured from the flooded lands into the Fraser River. If the water level in the river drops further, the run-off will be accelerated.

Although some livestock was drowned in the flood, the loss was not nearly as great as at first anticipated, reports indicate. One farmer hoisted sixteen cows and four calves on top of his hay mow, but two cows were drowned. Another farmer saved his cows by the same method, but lost 400 chickens. Other farmers lost livestock. Rough estimates show at least 100 head of cattle and horses were lost.

Chilliwack's famous cherry trees were believed undamaged by the storm, but apple, pear and prune trees suffered considerably.

Absolved of Suspicion in Bond Theft

NEW YORK, Jan. 29 (AP).—Acting-Captain Thomas Murray, of the Wall Street district detectives, announced that George Blossfield, sixty-five-year-old messenger of the Bank of Manhattan, has been absolved of suspicion in the disappearance of $1,456,000 in bonds yesterday.

Blossfield was questioned at length today, along with nearly two score messenger boys, runners and guards employed by the Bank of Manhattan.

Nakusp Dwelling Destroyed by Fire

NELSON, Jan. 29 (CP).—Fire completely destroyed the home of G. P. Horsley, owner of the Nakusp Electric Light & Power Company at Nakusp, late Sunday morning, according to belated reports. The loss is estimated in thousands of dollars.

The fire broke out when an attempt was being made to thaw out water pipes with a blow torch. Many electric appliances were lost and only a little of the furniture was saved. A small amount of insurance was carried.

RIEL VETERANS HOLD REUNION

J. G. Brown, Formerly of Victoria, Tells of Interesting London Meeting

J. G. Brown, formerly of this city, but who is now residing in Scotland, told of an interesting reunion held in London recently in a letter written to his friend, Rev. S. Ryall, rector of St. Luke's Church, Cedar Hill.

The reunion was of four veterans of the Riel Rebellion in Canada's Northwest, and the meeting was made the subject of a long account in the London newspapers, which also published pictures of the veterans, who included Mr. Brown.

The three other survivors of the Riel Rebellion were A. N. Mouat, former comptroller-general with the British Columbia Government; Major Harry S. Mullins, who is now a coffee planter in India, and Sir Eustace Fienne. They were all privates in 1885. Sir Eustace was in French's Scouts, while the others were in "F" Company, 90th Winnipeg Rifles, known during the rebellion as "The Black Devils."

MISSING AIRMAN DISCOVERED SAFE

R. L. "Ginger" Coote Down at McLeod Lake—Able to Fly Out to Quesnel

VANCOUVER, Jan. 29 (CP).—Pilot R. L. "Ginger" Coote, of Quesnel, unreported since he took off January 18 for Finlay Forks, to pick up an injured prospector, was reported safe today by Pilot Gil McLaren, of Prince George, who flew in search of the missing airman.

News that Coote had been discovered safe at McLeod Lake, approximately half way between Quesnel and Finlay Forks, was relayed here from Prince George. No details have been received, but it was understood Coote would be able to fly his own plane back to Quesnel.

B. M. Clarke

711 Yates Street

SATIN UNDIES

Sleek, smooth-fitting and exquisitely lace-trimmed . . .

PANTIES, 98¢

Also Bels, Teddies, Slips, Gowns and Pyjamas at new low prices.

Smashing Reductions!

G. E. INVINCIBLE WASHING MACHINES $74.50

JAMESON'S ELECTRICAL, LIMITED

1151 Douglas, Corner View E 1171

LIP-READING FOR ADULTS

Private Lessons by Appointment

DAY Trial Lessons Free NIGHT

R. S. H. TYE

Normal Graduate Muller-Walle Method

Phone E 9578 2631 Douglas St.

Phone 12:15-12:45 and 6:30-7:30

JUNIOR Y.M.C.A. CLUB HOLDS MEETING HERE

The Junior Camera Club of the Y.M.C.A. held a business meeting and study period last night. The club will unite with the seniors next Sunday afternoon at 1:30 o'clock, when the joint club will be photographed. A trip to Beacon Hill Park is planned for this occasion. An announcement was made of a visit to the micro-photo plant at the Experimental Farm in Saanichton on February 21 with the seniors.

On Sunday the juniors drove out to see the washout on the E. & N. line, and also to the end of the highway at Goldstream, where many good photographs were taken.

At the meeting a vote of thanks was passed to J. S. Cameron, who so kindly placed his car at the disposal of the club for the trip. The study period was devoted to lantern slides.

1871—SECURITY and STABILITY—1935

The Sixty-Third Annual Report of the

Confederation Life Association

Shows that, at the end of 1934, the Association has increased its resources and strength, even over the very strong position of a year ago. The increase in Assets, New Business, Business in Force, Income and Surplus, quite clearly reflects the improvement which has taken place in business as a whole.

New Assurances and Revivals in 1934
$46,939,764
An Increase of $8,081,524, or 20%, over 1933

Total Assurances in Force As at 31st December, 1934
$365,213,941
An Increase of $4,169,253 over 1933

TOTAL ASSETS As at 31st December, 1934
$99,131,082
An Increase of $4,925,916 over 1933

The values at which the Assets are carried in the Balance Sheet are more than $800,000 below the values authorized by the Superintendents of the Dominion and Provincial Departments of Insurance.

Total Net Income
$21,557,039

Excess of Receipts over Disbursements
$5,985,060

Surplus Earned During the Year
$2,907,911

Total Surplus As at 31st December, 1934
$7,766,968

PAYMENTS TO POLICYHOLDERS and BENEFICIARIES In 1934
$12,676,783

DIVIDENDS TO POLICYHOLDERS
$2,150,503

In 1934 satisfied policyholders of the Confederation Life Association, resident in Canada, applied for additional insurance, and were accepted, for an amount equal to almost 40% of the Company's total new Canadian business for the year.

THE HIGH GRADE OF THE SECURITIES

In which the Assets of the Association are invested, as at 31st December, 1934, is shown in the following schedule:

Bonds and Debentures:		*Policy Loans:*	
Government and Municipal	41.95%	Ordinary	13.84%
Others	14.74%	Single Premium	3.11%
Mortgages:		*Stocks:*	
City and Town	12.54%	Preferred	1.06%
Farm	1.63%	Common (Companies with no funded debt, mainly Canadian Banks, Trust Companies and Consumers' Gas Co.)	1.67%
Real Estate:		Common (funded debt)	.34%
Head Office and Branch Buildings	1.97%	Cash and sundries	5.12%
Other Property	2.03%		100%

Confederation Life Association

Head Office Toronto

C. S. Macdonald, *President.*
R. S. Waldie, Col. J. F. Michie, *Vice-Presidents.*
V. R. Smith, *General Manager and Actuary.*

Contemporary Art Seeks Inspiration From Renaissance

John Delisle Parker Tells in His Lecture Series on "Romance of Art" About Herculean Achievements of Early Masters

AN excellent idea of the keen sense of composition, design, organization, line, and form possessed by the masters of the Renaissance period in painting, was given by John Delisle Parker in the third evening of his lecture series on "The Romance of Art," given last evening.

With the assistance of line drawings of his own, shown beside color prints of some of the well-known paintings by Giotto, Leonardo da Vinci, Michelangelo, Rubens, Rembrandt and Valasquez, Mr. Parker was able to indicate how these masters had applied certain principles of designs and composition in the representation of their subjects. Occasionally, too, he ran in a picture by some modern artist to show, either how much he had been influenced by the masters of this earlier period, or how much his work had suffered from the lack of their rhythm and balance.

"Artists today are more and more studying the old masters, whose astounding genius is perhaps more appreciated at the moment than it was a few years ago," it was noted.

GIOTTO TO VELASQUEZ

The period covered embraced art in Italy, Flanders, France and Spain from Giotto, the father of painting, to Velasquez. Giotto's "Descent From the Cross" was again quickly analyzed, being important because of its great influence on nineteenth and twentieth century painters, among the more notable of these later imitators being Burne-Jones. But, where with Giotto "the whole was always greater than the part" in a picture, with Burne-Jones the detail was apt to obtrude, drawing the eye away from the main subject of the picture to a bit of the drapery, or the beauty of the jewelry.

The same was true of other imitators of other masters. There was, for instance, a vast difference between the wonderfully - synthetic work of Michelangelo and that of his imitators. In his own time, the imitators, being influenced in many instances by their hereditary associations with the metal crafts, had an inclination to regard painting more as an objet d'art than as an interpretation of an emotion, or an idea. Curiously, English artists of the nineteenth century had attempted to follow the Italian school, although this style, in the lecturer's opinion, was by no means suited to the expression of the English character at a time when colonial development, and enterprise, bespoke more rugged traits than were hinted in her art.

TWO SUPERMEN

De Vinci and Michelangelo were pictured as supermen, great not only in art; the first a cultured, sensitive and distinguished man, yet a humanitarian, "in art the most perfect painter that ever held a brush, less a man than a legend, less an artist than a magician, and beloved alike by people and kings." The latter, by early training and inclination a sculptor, a more rugged giant among the great names of the Renaissance, becoming famous chiefly through his Herculean feat of decorating the Sistine Chapel, the ceiling of which occupied four years of his life. De Vinci's work analyzed always into a very lovely sequence of curves and rhythms, of "echoing volumes," of concentrated light and shade, of wonderfully developed chiaroscuro. Michelangelo's showed wonderful co-ordination of line, balancing of curves and squares, and inventiveness in the application of the essential principles.

Michelangelo, particularly, was represented as a romantic figure, befriended alike by the Pope, and by Lorenzo the Magnificent, and by Raphael, the object of a jealous plot, which, had it been successful, would have lost him his fame as the artist who painted the Sistine Chapel, "where he had to cover 10,000 square feet of plaster, his work introducing 343 figures, 225 of which were between ten and eighteen feet high," the speaker noted.

Watts' "Death Claims the Mountain," embodying Michelangelo's principles of design, was analyzed at this point.

RUBENS' WORK

The Flemish artist, Rubens, was taken up next, and his preference for the undulating line was illustrated in pictures shown. Although his figures are perfectly articulated and show incomparable craftsmanship, Rubens' work has not enjoyed popularity with most layman because of the corpulence of his women. Evidently these were not repugnant to Marie de Dedicis, wife of Henry IV and builder of the Luxemburg Palace, who commissioned Rubens to paint a series of decorations now preserved in the Louvre. These eighteen panels rank with Giotto's work, or with Michelangelo's in the Sistine Chapel. London possesses a very fine example of Rubens' work in the ceiling at Whitehall.

The peculiar golden color of Rembrandt's paintings was referred to in the reference to this painter, who, while basing his work on nature, had made it conform to his ideas of composition. It was this element of his work that probably proved his downfall, for commissioned to paint "The Night Watch," one of the famous regiments of the day, the artist deliberately ignored the faithful representation of the persons in order to work out his principles of composition. This slight was not overlooked.

Copies of two paintings by Royal Academicians of a later time were shown to indicate the comparative harshness, coldness and lack of arresting pictorial beauty, arising from the absence of the rhythmic principles of design used by Rembrandt. One of these pictured the signing of the peace treaty at Versailles, the other an incident of "The End of the War." Velasquez and El Greco, the Spanish painters, were also touched upon.

Mr. Parker's next lecture will be tomorrow evening and will deal with nineteenth century and modern art, with reference to the art of the theatre and Canadian and British Columbia art.

Quick, S-O-O-T-H-I-N-G RELIEF

As you breathe . . . while you sleep . . . healthful, antiseptic vapors of Vapo-Cresolene go right to irritated passages — relieving at once, permitting restful sleep. Drugless, harmless. Use this famous 54-year-old remedy for Bronchial Asthma, Spasmodic Croup, Whooping Cough, Chest Colds, Bronchitis. Disinfects the room; prevents spread of infection. Directions with package. At all drug stores.

Vapo-Cresolene

RELIEVES WHILE YOU SLEEP

Send for Booklet No. 18. Vapo-Cresolene Co., Miles Bldg., Montreal.

SEE THURSDAY'S COLONIST FOR MIDWEEK SPECIALS

PIGGLY WIGGLY

(Canadian). Limited

SIX STORES TO SERVE YOU

Man and Wife Are Killed in Cabin by Slide

MR. and Mrs. Joseph Damich, of Tulameen, lost their lives on Monday when a slide buried their cabin as a result of flood conditions, according to wireless reports yesterday to headquarters of the Provincial Police. Their bodies were recovered after work parties had dug their way frantically through to the doorway of the cabin. Water, escaping over a huge jam in the Tulameen and Otter Rivers, relieved conditions in the town of Tulameen yesterday by diverting streams which had buried its streets under four feet, it was also reported.

SAYS FURTHER RELIEF NEEDED

Fred Landsberg Makes Appeal on Behalf of Needy Citizens Here

Recommending that if the existing Federal, Provincial and municipal authorities are unable to see their way to make any increase in relief allowance to needy families, a public meeting should be called for the purpose of raising the necessary funds to hand over to the Friendly Help Welfare to supplement the present relief system, Fred Landsberg yesterday circulated a letter among the Mayor and aldermen, presidents of the Chamber of Commerce, the Junior Chamber of Commerce, and the Friendly Help Welfare along these lines.

In this communication Mr. Landsberg comments that on arriving at his office yesterday morning at 11 o'clock, he found a crowd of people waiting to make representations, through him, to the effect that it is impossible to feed a child for ninety-five cents a week "and give them a foundation to manhood or womanhood."

SUFFERING CLAIMED

These people further represented, Mr. Landsberg's letter states, that they are suffering from being under-nourished and from want of clothes and bedding. He advised them to send a letter stating their requirements or recommendations and this they have done.

In his own appeal to the city and the Chamber of of Commerce and Friendly Help Welfare, Mr. Landsberg has made no criticism of the powers-that-be in their administration of relief, stating that he realizes that with the Federal Government cutting down relief, the Provincial Government and the Mayor and council have been doing all they possibly could under the conditions, but that some effort should be made through public subscription to supplement the funds now available.

PRESUMPTION OF DEATH ORDERED

Estate of Robert Ritchie, Pioneer Settler of Comox Valley, Before Courts

Presumption of the death of Robert Ritchie, a pioneer settler of the Comox Valley, was permitted under an order made by Mr. Justice H. B. Robertson in the Supreme Court yesterday. The date of death is presumed from Jan. 1, 1892.

This order was made on the application of Roy Manzer, acting for Sydney Child, who represents the heirs of the estate which was left by Mr. Ritchie. The estate is placed at about $4,500 or $5,000 at present, and is claimed by a daughter, Mrs. Mary Ritchie, and her two daughters, Isobel Hodgins and Jean Swales. Mrs. Hodgins lives in Melbourne, Australia, and her mother is also living there now. The other daughter is a resident of Scotland.

The history of the case was set out by Mr. Manzer and showed that Robert Ritchie came from Scotland many years ago and settled in the Comox Valley, being one of the earliest farmers in that district.

SETTLER DISAPPEARED

In 1884 he decided to return to Scotland. Mrs. Ritchie had not come to Vancouver Island with him. He took passage after selling his farm, but as far as can be learned, he faded out of sight from that time on. There was a report that he died in San Francisco about the year 1892. Mr. Child, in tracing the matter up, had written to the authorities there to get authentic information on the subject, but it was discovered that records dealing with deaths had disappeared at the time of the earthquake in San Francisco, and nothing to prove his death was available.

The money left by the former resident of Comox had been placed in trust with the legal firm of Drake, Jackson & Helmcken, of this city, and has been increasing as a result of the investment made of the estate. This is what is now available for the heirs.

The granting of presumption of death will allow the necessary proceedings looking to the division of the estate among the heirs.

MAYORS ASK FOR REFUND

Continued from Page 1

one delegate from each of the four Western provinces was appointed to present the decisions of the conference to Ottawa unless the proposed Dominion convention approach them in full, in which case they would be presented through the larger body.

PROVINCIAL COMMITTEES

In addition, provincial committees were struck to meet with the respective provincial governments in an attempt to secure the Government's co-operation in pressing the recuperation programme at Ottawa.

Other resolutions whipped into shape in the two days and finally passed today after numerous revisions and exhaustive discussion included - petition to the Parliament of Canada to establish immediately as the policy of the Central Bank of Canada that it shall create and issue credit at cost to municipalities to carry out long and much-needed public works.

In another motion the Provincial and Federal Governments are asked to adjust the financial set-up of the municipalities of the four Western provinces with regard to the basis and incidence of taxation.

Free today, sample of Jet, cleans cooking hot steel top stoves. Ask your dealer

Power Plant Now Repaired; Crews Busy With Cables

CONDITIONS are back to normal again, B.C.E.R. Company announced yesterday, following completion of repairs to the damaged flumes at the Jordan River plant. This means that the main power plant is now in full operation. Other damage also has been repaired.

B.C. Telephone Company officials stated yesterday it is expected that the telephone services in the city will be back to normal in about a week's time. Crews of linemen are still busy effecting repairs to burst cable coverings.

COMMUNITY MAY BE FORMED HERE

Austin Collin, of Vancouver, Tells of Aims and Objects of Baha'i Faith

Austin Collin, chairman of the Vancouver Baha'i Assembly, now visiting Victoria and a guest of the Douglas Hotel, stated yesterday that the Baha'i Faith was growing rapidly in all parts of the world, that there has been a Baha'i community in Vancouver for many years, and that it was hoped to establish a community in Victoria shortly.

Mr. Collin, in explaining the aims and purposes of the Baha'i Faith, said "For more than seventy years the Baha'i Faith has been upheld as the religion of this age, the return of the same spirit which, through Moses, Jesus and other divine prophets, in former ages established those religions by which humanity has been regenerated and civilization renewed and revitalized. In Baha'u'llah the members of the Baha'i Faith recognize the prophet of the world religion foretold by every divine revelation of the past and described in Holy Scriptures as the foundation of universal peace.

"The organic aim of the Baha'i Faith is to promote the oneness of mankind, a spiritual principle and a social reality which could not be given the world in former ages when peoples and nations were isolated one from another and a common loyalty could not be achieved. 'The gift of God is this enlightened age,' Abdu'l-Baha declared, 'is knowledge of the oneness of mankind.'"

WORLD ORDER

Mr. Collin also stated that the teachings of Baha'u'llah extend beyond the limits possible to divine revelation in the past. "These teachings provide an ideal type of world order as the end and aim of human evolution, and are not confined to the realm of individual regeneration. The social principles established by Baha'u'llah for the attainment of universal peace and economic justice for the first time in history identify religious experience with the obligation to serve the true needs of humanity as a whole," he declared.

In his revelation of the Fatherhood of God, Mr. Collin stated that Baha'u'llah has created a world-wide and spiritual cause in which people of good will, irrespective of race, class and creed, can join in true fellowship, find themselves raised above the plane of discord, agitation, malice and fear, and be assured that the ideals of peace and social justice are reinforced by the divine will.

OUTLINE OBJECTS OF HEALTH GUILD

Local Branch of Canadian Association Holds Well-Attended Meeting in City

The aims and objects of the Canadian Guild of Health were outlined at a well-attended meeting of the local branch last night in the Y.W.C.A. The meeting, which took the form of a social gathering, was addressed by officers of the local and British Columbia groups.

In the absence of Rev. Dr. T. E. Rowe, warden and at present priest-in-charge of St. Matthias' Mission, Foul Bay, who is in California, Very Rev. Cecil S. Quainton, Dean of Columbia, presided.

The main principles of the organization, it was stated, were to "advocate and practice spiritual healing of the body and adjustment of affairs through the forces of spirit."

ADDRESS GIVEN

Five-minute addresses on various aspects of the Canadian Guild of Health were presented by the following: Dean Quainton, H. E. Hallwright, secretary of the local branch; Mrs. H. Davis, local prayer circle secretary; Mrs. Cawley, assistant to Mrs. Davies; Miss M. Simcox, literature secretary; Mrs. Gray, library secretary; Thomas A. Pope, treasurer; and Mrs. Phillip Austin, thankoffering secretary. The above mentioned are all Victoria officers.

Mrs. I. D. Appleton, Western divisional secretary, of Victoria, spoke on behalf of her department, while Miss Muriel Rye, general prayer secretary for Canada, also spoke. J. S. Arnold, general treasurer and Miss M. Crafer addressed the gathering.

Following the short addresses refreshments were served and a social hour enjoyed.

TRUE BILL RETURNED

LONDON, Ont., Jan. 29 (CP).—A grand jury today returned a true bill against David Meisner, of Cincinnati, on three charges arising from the kidnapping last August of John Labatt, wealthy London brewer.

Foreman—Hi, there, you; didn't you tell me you never got tired?

Sam—Dat's right, boss, ah allus stops an' rests befo' ah gets tired.

LOOK ON DELAY AS AMUSEMENT

C.P.R. Passengers Arrive Here After Being Snowbound in Rockies

Looking on their experience as a lark and singing the praises of the Canadian Pacific Railway officials for the manner in which they attended to their wants, a group of travelers from the East, who were caught in the snowslides in the Rocky Mountains last week, arrived in Victoria yesterday. They reached here by boat from Seattle.

Mr. and Mrs. P. J. Edgar, Winnipeg; J. H. Robinson, Toronto, and Mr. and Mrs. Philip Ellis, Wilkie, Sask., were among those of train No. 3 who arrived here and registered at the Empress Hotel. After being obliged to stay in their train cars at Kelowna from Wednesday to Saturday, they were conveyed by boat to Penticton, thence by rail to Yahk, Spokane, and eventually to Seattle, where the boat was held for them. A few of the belated travelers stayed here, but the majority went on to Vancouver.

PUBLISH NEWSPAPER

Throughout the entire experience, which began with a two-day stopover at Calgary, where passengers were transfered from the coaches to the Palliser Hotel, the travelers appeared very philosophical about the delay.

To while away the hours at Kelowna, a number of the passengers published a newspaper and printed it on a mimeograph machine. It was distributed throughout the cars. The journal, bearing the name The Midnight Sun, contained much wit and comment and carried amusing cartoons by its artist, P. J. Edgar. It had as its managing editor, John Hardwick, Toronto, who reviewed the attitude of his fellow-travelers by his editorial, which is as follows:

PLIGHT REVIEWED

"A trans-continental journey is always of interest. The scenery, the people in the cars, the staff who work for the passengers' comfort, all are of interest. When, however the unexpected occurs, and nature asserts itself as she has at this time, the interest is heightened. It is in emergencies that the real character of a man or woman asserts itself. To be stranded in the dark in a tunnel, to grope one's way to bed on a strange train, to get alarming answers to questions or to get no answers at all—it is in such a time as this that the poise of a people is tested.

"The test came to the passengers of Train No. 3. They met the test—passengers, porters, brakemen, engineers, everybody. Humor held sway; in an hour barriers were upholding the morals of the Winnipeg Sunray. The Quebec man was leading in his native song, 'Allouette.' The social editor of the paper discussed fashions and the New York lady powdered her nose. There was no excitement, no consternation, no frightened passengers, but Anglo-Saxons at their best.

AGAIN TO SLEEP

"The Pullman porter crawled from his bed and made tea and coffee without grumbling (too much) as we emerged eventually from the tunnel, and soon all were sound asleep, en route for the next long stop where this paper is printed. We grumble of course, it is our privilege; we do not enjoy our delay, but the men still tell stories, the women still powder their noses, and sooner or later we will emerge from snow and the trouble it has caused us, and one more experience will be added to that which makes up life."

ESTABLISHED 1901

Angus Campbell & Co. Ltd.

DEALERS TO GOVERNMENT

FINAL CLEARANCE BARGAINS IN THE CORSET SECTION

3 dozen Corselettes, Girdles and Back-Lacing Corsets. Good range of sizes. Regular $3.50 to $5.50. Sale price $2.95

Good-Fitting Girdles and Corselettes. Broken sizes. Formerly priced at $2.25 to $2.75. Sale price $1.69

Gossard Front-Lacing Corsets, Non-Lacing Corselettes. Broken sizes. Regular $5.50 to $6.50. Sale price ... $3.95

NOT SHAKEN FROM DENIAL OF GUILT

Continued from Page 1

Wilentz sought to trip him in a seemingly endless interrogation about his money deals with Fisch, and about his lone adventures in banking and finance.

STICKS TO STORY

He clung with guttural emphasis to his story about the $14,600 in ransom notes with which he was trapped, and which he says he got from a shoebox Fisch left in his keeping; he told how and why he spent some of them and hid the others in his Bronx garage.

He denied Wilentz' suggestion that somebody had prompted him to say for alibi reasons that he was taking a police dog for a walk in the Bronx at the time the Lindbergh baby was being kidnapped and slain on the night of March 1, 1932.

Col. Charles A. Lindbergh, who has not missed one of the twenty-one days of the trial, listen to every word, watching Hauptmann's every move.

He heard Hauptmann deny he ever had known Violet Sharpe, the English maid in the home of Mrs. Dwight W. Morrow, Mrs. Lindbergh's mother, who ended her life in June, 1932, after being questioned by police in connection with the kidnapping.

"You didn't know anybody who did know her, did you?" Wilentz demanded.

"No."

"You didn't know anybody connected with the Lindbergh household prior to March 1, 1932, did you?"

"No."

WILL NOT BE TRAPPED

Hauptmann refused to be trapped when Wilentz touched on the bank deposits Hauptmann made between 1932 and 1934, the deposits of silver that the state claims was "change" from ransom bills that the carpenter slipped into trade.

"That means bills," he insisted, when confronted by the deposit slips, and he explained the slips were in error because he put the amounts of the bill on the line intended for coins. He "never had all that silver," he said.

Nevertheless, Harry Trister, teller at a Mount Vernon bank, who gave state's testimony earlier, insisted today he remembered that Hauptmann banked as much as $100 in silver at a time.

Hauptmann's replies were firm, but sometimes halting, and at one point Wilentz asked him:

"Are you a little bit confused, or something?"

"Oh, no, nothing at all," Hauptmann said.

"No, you wouldn't get confused, would you?" the attorney-general asked.

"No; why should I?" the carpenter shot back.

At another point Wilentz told him to speak up.

"You are not getting weak, are you?" he asked.

"No, no," Hauptmann said, and smiled.

ELECT OFFICERS FOR COMING YEAR

St. John's Church at Colwood Met With Success in 1934, Annual Reports Show

Election of officers and presentation of reports took place at the annual meeting, Monday, of St. John's Anglican Church, Colwood.

J. W. Little was re-elected as the vicar's warden, and Captain F. James as people's warden.

Those named to the church committee were: Mrs. W. M. Brown, Mrs. A. Harris, Mrs. M. James, Mrs. W. J. Kedward, Mrs. H. Parker, Mrs. R. W. Robinson, J. Bartle, A. Harkin, T. Milburn, A. C. Swindale, G. A. Turner and J. A. Wood.

Captain James and Mr. Turner were chosen delegates to the synod, and Mrs. M. James and Mr. Swindale were elected delegates to the rural-deanal conference.

The annual reports showed the church had progressed during the last year, and the financial statement, as read by Captain James, was enthusiastically received. The Women's Auxiliary, Girls' Auxiliary, Junior Women's Auxiliary and the Sunday school reported on the work accomplished.

DAKOTA MAY CLOSE HUNDREDS OF SCHOOLS

BISMARCK, N.D., Jan. 29 (AP).—A resolution, warning that at least 1,500 schools would be obliged to close in the drought area unless immediate financial assistance is forthcoming from the Federal Government, has been adopted by both branches of the North Dakota Legislature.

Signs With White Sox

CHICAGO, Jan. 29 (AP).—Glenn Wright, one of the National League's outstanding shortstops during a career divided between Pittsburgh and Brooklyn, was signed by the Chicago White Sox today.

Wright, who was waived out of the National League at the end of the 1933 season, played with Kansas City, of the American Association, last year. The deal was completed by Harry Grabiner, vice-president of the Sox, who is in Los Angeles.

60th Annual Report

Half Billion Insurance in Force Reached in 1934

INSURANCE IN FORCE A RECORD OF GROWTH

1924 — 178 MILLIONS

1929 — 407 MILLIONS

1934 — 500 MILLIONS

TO ITS 561,000 policyholders and the public generally The London Life is able to present a most gratifying report for the year 1934.

New Insurance (net) . . $94,961,847
Increase—$2,383,316

Insurance in Force (net) $500,634,493
Increase—$23,822,766

Total Income $21,088,098
Increase—$31,445

Assets $92,448,738
Increase—$7,932,517

Free Surplus $3,655,941
after providing for the liabilities of $88,792,797 required by the Company's stringent standard of valuation. On the minimum standard of valuation legally permissible the liabilities are $80,894,912 and the surplus $11,553,826.

The London Life in every phase of its operations has adhered to time-tested principles and practices, making for security to its policyholders.

Established 1874

London Life Insurance Company

"Canada's Industrial-Ordinary Company"

HEAD OFFICE - LONDON, CANADA

Mr. CAFFEINE-NERVES . . . meets his match

WHILE MANY PEOPLE can safely drink tea and coffee, there are a great many others who *cannot*. Perhaps . . . without realizing it . . . *you* are one of these.

The caffeine found in both tea and coffee may be robbing *you* of sleep, upsetting *your* digestion, or undermining *your* nervous system.

If you have any reason to suspect that tea and coffee are disagreeing with you . . . why don't you switch to Postum for 30 days? You'll find it a delicious drink . . . and it may be a real help. POSTUM contains nothing that can possibly harm you. It is economical, easy to prepare.

FREE — We'll send you your first week's supply of POSTUM—FREE! Write to Consumer Service Dept., General Foods Ltd., Cobourg, Ont. PP-35

The Daily Colonist

Established 1858

The Colonist Printing and Publishing Company, Limited Liability

J. L. Tait, Managing-Director

Subscription Rates by Carrier and by Mail in Districts Contiguous to Victoria, Served by Colonist City Carriers:

Yearly	$12.00
Monthly	1.00

All subscription rates payable in advance. Mail subscribers are requested to make all remittances direct to The Daily Colonist.

Subscribers in ordering change of address should be particular to give both old and new address.

Subscription Rates by Mail:
To Canada, Great Britain, the United States and Mexico, except districts as above:

Yearly	$6.00
Half-Yearly	3.00
Quarterly	1.50

Wednesday, January 30, 1935

UNEMPLOYMENT RELIEF

In Great Britain the opinion has been reached, following a thorough investigation, that public works do not provide a solution for the problem of unemployment. In that respect the British attitude is diametrically opposed to the policy being followed in the United States. The trouble with public works for unemployment relief is that wherever undertaken they prove most costly, they are uneconomic because in the great majority of cases not needed, and the scheme is fictitious because it cannot be made perennial.

The Saturday Review of Literature, of New York, has been examining the question of relief versus public works. Its conclusion is that relief, or the dole, is variously estimated to cost from one-half to one-third as much as to give an equivalent amount of cash for services rendered in work created by cities, states or a government. "It costs," says The Review, "one dollar of the taxpayers' money to keep starvation away for a given period, but from two to three dollars to supply work and to pay enough to accomplish the same result for the same time. It is true that the extra expenditure in public works might well be warranted if it maintains the moral stamina of those who are seeking work, if, in fact, it has the effect of maintaining human values. That is the argument in its favor. The argument against public works is that in the long run such a plan is perpetuating the very conditions it seeks to alleviate. It has been spendthrift zeal that brought about the depression and its concomitant—unemployment. There is spendthrift zeal in engaging in uneconomic tasks. That is the attitude in Great Britain.

In Great Britain the method of recovery is largely through creating confidence by balanced budgets. Moreover, the goal ahead is reduced taxation which will give a stimulus to business. In the meantime Great Britain sees, and has seen for many years, that her unemployed are provided with the necessaries of life through the dole, as unemployment insurance is called colloquially. The latter system has many disadvantages. They, however, must be weighed in the balance against the uneconomic expenditure which any vast programme of public works entails. The real solution for unemployment lies largely in the hands of private enterprise, but that enterprise has been shackled for too long by the ever-growing burden of governmental charges imposed by the spendthrift zeal evidenced by so many governments during the years of so-called reconstruction following the Great War. Reduced taxation, if it were possible, and it is possible by widespread governmental economies, would mean that the whole outlook in the economic world would experience a most salutary change.

THE NATURE OF LIFE

Whatever advances biology has made as a science, there remain many unanswered questions relating to the nature of life. Even the completest knowledge of the present still makes it impossible to foretell the future. There is no warranty for any belief entertained that man's behavior is ever likely to be predicable. The knowledge in these particulars presupposes a knowledge of the nature of life itself. There are some who believe that man is a self-acting machine. If that could be proved definitely then it might be possible, through biological investigation, to show that his actions and his thoughts follow a predetermined course.

A writer in The Morning Post shows that the biologists of the past century were sharply divided into mechanists and vitalists, and both were equally dogmatic. Today there is nothing like the same dogmatism. It is no longer clear that life is a mechanism. Some advances in knowledge are being made. More is known now about the laws of heredity. How physical characteristics are inherited has been worked out in a wide variety of living organisms. There is a hope that some day man's heredity, though so complicated, will be amenable to analysis. The study of glands is assisting the study of heredity. The chemical substances secreted in these are believed to govern growth, the amount of sugar in the blood stream and even mental well being.

The writer in The Morning Post says that, as well, scientists are showing that "nerves" can no longer be pointed to as an excuse for social irregularity. "Nerves," it appears, are remarkably uniform in their activity. "The passage of a nerve impulse involves the flow of a minute electric current in the neighborhood of the nerve, the release of a certain amount of heat and (probably) certain chemical changes." This means that for a given sort of stimulus the effects, so far as they are known, are predicable with a small margin of erorr. "Even," says the writer, "the working of the brain, to which the nerve impulses ultimately pass, may be amenable to similar analysis."

All that has been learned does not seem to have brought scientists any nearer to an analysis of life itself. Professor J. S. Haldane does not believe in this possibility, because he suggests that the whole is so much greater than its parts that it will never be fully explicable in terms of those parts. The Morning Post writer says that so far there is only one method of studying human beings as a whole and that is by the examination of the life histories of so-called identical twins, whose legacies in the way of heredity are the same. He says that if it can be proved that such individuals always evolve in the same way in the same circumstances, "a most important step will have been taken towards establishing the predicability of human behavior. There will remain, however, the final criterion of the creation of life itself. Life is only amenable to the laws of physics and chemistry if it arises spontaneously under given physical and chemical conditions. There is no proof that it does. Science can imitate an egg, it cannot make the egg hatch out; the probability is that it never will be able

A GODLESS SCHEME

An exponent of the Socialistic creed, and one of the leaders of the political party which is seeking to bring Socialism into force in British Columbia, in an address delivered here, defined the attitude of that party towards religion and towards monarchy. Both he referred to as institutions, but did not attack them on that ground, but said that they were institutions belonging to a specified sysem, and they had no place in the Socialistic creed. It is well that everyone should know this. Socialism does not believe in monarchy. Since religion has no place in its scheme the assumption must be that it does not believe in God. It would make the British Empire a republic, probably after the type of the Soviet States—Godless and kingless.

The creed of Socialism, as expounded by the speaker, points directly to an atheistical outlook. That outlook crops up and develops for a time in all ages. Its phenomenon is a matter of historical record. It was apparent in Great Britain in the eighteenth century, and the matter was referred to in one of Edmund Burke's memorable speeches when, he said: "The most horrid and cruel blow that can be offered to civilized society is through atheism. The infidels are outlaws of the constitution, not of this country, but of the human race. They are never, never to be supported, never to be tolerated. Under the systematic attacks of these people, I see some of the props of good government already beginning to fall; I see propogated principles which will not leave to religion even a toleration. I see myself sinking every day under the attacks of these wretched people—How shall I arm myself against them? By uniting all those in affection, who are united in the belief of the great principles of the Godhead that made and sustains the world. They, who hold revelation, give double assurance to their country. Even the man who does not hold revelation, yet who wishes that it were proved to him, who observes a pious silence with regard to it, such a man, though not a Christian, is governed by religious principles. Let him be tolerated in this country. Let it be a serious religion, natural or revealed, take what you can get; cherish, blow up the slightest spark. One day it may be a pure and holy flame. By this proceeding you form an alliance, offensive and defensive, against those great ministers of darkness in the world who are endeavoring to shake all the works of God established in order and beauty."

THE SEA-SPELL

Give me thy heart, O sea!
From fair glades have I come,
Where sunlight moves in ecstacy,
But woodland flowers are dumb.
Give me thy heart, O thou,
Dearer than blooms that blow
Where salt tides never flow.

Give me thy heart—thy pain,
If needs be, and thy stress!
Rhythm of surf that ebbs again,
Awful in loneliness.
Give me thy bitter breath,
Even the foam-flower's scent,
Sharp and impermanent.

Give to my heart that yearns
In every place for thee,
Now, when the old delight returns,
Thy heart inviolably.
For I have that within,
Passing the thought of man,
That names me of thy clan,

That names me among those
By wandering waters lulled,
When life was flushed with early rose
The later years have dulled:
Singers who say of life,
"Glamour and mystery,
And all as the murmuring sea."

—Anon.

CIVIC GENIUS

The deadliest enemies of nations are not their foreign foes; they always dwell within their borders. And from these internal enemies civilization is always in need of being saved. The nation blest above all nations is she in whom the civic genius of the people does the saving day by day, by acts without external picturesqueness; by speaking, writing, voting reasonably; by smiting corruption swiftly; by good temper between parties; by the people knowing true men when they see them, and preferring them as leaders to rabid paritisans or empty quacks.—William James.

The world is a bride superbly dressed;
Who weds her for dowry must pay his soul.

—Hafiz.

So many worlds, so much to do;
So little done, such things to be.

—Tennyson.

The Weather

Meteorological Office, Victoria, B.C., at 7.00 p.m., January 29, 1935.

SYNOPSIS OF WEATHER CONDITIONS

An ocean storm is centred off this coast, and mild weather extends eastward to Alberta, and northward to Cariboo.

PRECIPITATION AND TEMPERATURES

(Precipitation for twelve hours to 5:00 p.m.; temperatures for twenty-four hours.)

	Snow	Rain	Min.	Max.
Victoria	--	Trace	43	51
Nanaimo	--	.14	38	48
Vancouver	--	.02	40	52
Kamloops	--	--	--	38
Prince George	--	--	30	46
Estevan Point	--	.52	46	56
Prince Rupert	--	.12	44	54
Atlin	.20	--	34	40
Dawson	.40	--	0	20
Seattle	--	--	44	54
Portland	--	Trace	46	52
San Francisco	--	--	46	56
Spokane	--	--	28	48
Los Angeles	--	--	46	60
Penticton	--	--	26	--
Vernon	--	--	30	--
Grand Forks	--	--	30	38
Nelson	--	--	30	34
Kaslo	--	--	30	--
Calgary	--	--	30	50
Edmonton	--	--	22	38
Swift Current	--	--	18	38
Prince Albert	--	--	14	24
Saskatoon	--	--	6	26
Qu'Appelle	--	--	12	24
Winnipeg	--	--	16b	12
Moose Jaw	--	--	8	32
Monday—				
Toronto	--	--	4	16
Ottawa	--	--	2b	14
Montreal	--	--	4	14
Saint John	--	--	0	28
Halifax	--	--	6	30

TUESDAY

Maximum	51
Minimum	43
Average	47
Minimum on the grass	41

Weather, cloudy; sunshine, 1 hour, 18 minutes; rainfall, trace.

5:00 P.M. WEATHER REPORTS

Victoria—Barometer, 29.92; wind, N., 12 miles; cloudy.

Vancouver—Barometer, 29.94; wind, E., 4 miles; cloudy.

Kamloops—Barometer, 30.22; wind, SE., 4 miles; fair.

Prince George—Barometer, 29.84; wind, NE., 4 miles; fair.

Prince Rupert—Barometer, 29.46; wind, SE., 18 miles; raining.

Estevan Point—Barometer, 29.72; wind, SE., 26 miles; raining.

Tatoosh—Barometer, 29.86; wind, E., 26 miles; raining.

Portland—Barometer, 29.98; wind, E., 8 miles; raining.

Seattle—Barometer, 29.94; wind, SW., 4 miles; cloudy.

San Francisco—Barometer, 30.18; wind, S., 4 miles; cloudy.

Note and Comment

By K. B. D.

Above all things is justice: success is a good thing; wealth is good also; honor is better; but justice excels them all.—Field.

Exact justice is commonly more merciful in the long run than pity, for it tends to foster in men those stronger qualities which make them good citizens.—Lowell.

In the comparatively little State of New Jersey there is a comparatively little town called Flemington. In the immediate neighborhood of Flemington there are a number of big towns, some of them in the State of New Jersey and some of them in the State of New York. A large part of the population of the biggest State of the Union lives and moves and chases the almighty dollar in the neighborhood of Flemington, N.J. We had been in the big city of New York several times, but had never heard of Flemington, N.J., nor ever read of it in the newspapers until within the last few weeks. Our ignorance may be culpable, but it is excusable.

• • •

There is no longer any excuse for ignorance of the existence of Flemington, N.J. Its name is on the front page of the newspapers, running across them in big headlines. This flurry in the press is due to the alleged fact that a great drama is being staged in a public theatre in Flemington. The public theatre is called a court of justice. The act cannot truthfully be called a drama. At leant we would call it a farce or a burlesque. But the play is based upon a tragedy, probably the most dastardly tragedy of modern times, the kidnapping and murder of a little child in the hope of extracting a few thousand dollars as ransom from his distracted parents.

• • •

The object of the trial in the formerly obscure little place seems to have been entirely submerged in a mass of legal verbiage, learned counsel quibbles and squibs and sensationally staged histrionics. The Lindbergh baby has been forgotten. The centre of interest is one Hauptmann, charged before a jury with what may be a capital crime, depending upon the adroitness and resourcefulness of counsel for the defence. The old idea of a court of justice was that it was an institution established for the purpose of ascertaining the truth and punishing the criminal. The modern idea of a court of justice is that it is established for the purpose not of punishing the criminal so much as suppressing crime and protecting society from the acts of criminals.

• • •

Before the curtain was raised on the stage at Flemington, the editors of the leading newspapers in the United States, foreseeing the possibilities in the situation, exhorted contemporary news editors to exercise restraint in the published reports of the proceedings in the interests of truth and justice and for the protection of the reputation of United States courts. But the reporters took charge of the situation. The public wanted the news, and the more sensational the news the greater demand for it. The situation got beyond the control of the editors. The reports of the Hauptmann trial crowded the front pages and was continued on the back pages. They swept over the country like the news of a contemplated lynching bee. The Hauptmann farce will run for many days like the "funny pictures," and there is no indication that the public interest will wane and die.

• • •

One distressed American contemporary says the show will last as long as the ransom money paid over by Colonel Lindbergh and the lawyers see a chance of increasing their reputations for perversion of the course of justice. We dare not go as far as that, for it might be considered an impertinence. The proceedings in the courts of the United States are no direct concern of ours; but they may act as a warning for Canadians to guard against such legal methods creeping across the border. There are some indications of that now. The presiding judge at Flemington seems to have made some feeble attempts to curb the lawyers and curtail the proceedings, but, as in the case of the newspapers, the situation got out of hand, and the court has drifted with the tide.

• • •

It is rather an ironical fact that just at a time when there was an agitation for the expedition of the course of justice in the United States this Lindbergh or Hauptmann case should arise and confound all their expectations. Courts everywhere are very much influenced by precedents. A new precedent has been created, and the end is not yet. As long as resources of the principals last the resources of the attorneys will be available. If juries convict, there are many legal stratagems which may be used to delay or prevent execution of the sentence. The purpose of some courts is not to ascertain and establish the truth, but to obscure the truth and pervert the course of justice.

• • •

The prevalence of crime is a reproach to the people of the United States. One of the many new movements across the line as well as on this side of the line is an agitation for the reclamation of the criminal before he becomes confirmed in criminality. The reformers should begin by reformation of the procedure in the courts, by making the courts respected if not feared, and the administration of justice not a reproach to the people, but the sure defence of the people.

THE COLONIST IN LONDON

The Colonist may be procured at the International News Stand of Messrs. Selfridge & Co., Oxford Street

Red Cross to Aid Flood Sufferers

(CONTRIBUTED)

The Red Cross Society, which always acts as an auxiliary to government, has been standing by to render aid in the disaster caused by the storm of last week.

Captain Corry Wood, Provincial Red Cross commissioner, had all arrangements made with militia authorities, who held themselves ready to supply to the society at a moment's notice camp equipment and bedding when asked for; so far these have not been called for.

Dr. Bell, president of the Vancouver branch of the Red Cross, put all available supplies at the disposal of the authorities at once.

On Sunday at noon, word came through from Vancouver that further help would be needed. The commissioner called on Mrs. Alex Gillespie for immediate supplies of warm clothing from the Women's Workroom; co-operation at once given, and a busy afternoon ensued. A large trunk of clothing and footwear was donated by the workroom for the sufferers, and the Red Cross nearly bought out the workroom shop supplies of suitable clothing. These were augmented by baby clothes made by a Red Cross sewing party, and dresses and sweaters knitted by Red Cross friends.

One sometimes wonders where all the clothing comes from. Like the widow's cruse of oil, more and more clothing seems available as more and more is needed. Four large cartons were packed, and by special arrangement, taken over on the night boat by the commissioner.

The Dean of Columbia was asked to make an emergency appeal for warm clothing at the Sunday evening service which is broadcast from the Cathedral, which he kindly consented to do, reminding the congregation that they had been praying for these flood sufferers. Here was the answer, here was their chance. Perhaps there was not much left. "But use your eyes and your wits," he said, "and get to work to answer this more than human appeal."

Great sympathy goes out to these people. Once again as in the cases of drought, frost and flood, through no fault of their own, they see all that they have striven and worked so hard for, swept away from them.

There are heart-rendering stories of loss of life; little children and fathers of families drowned or buried beneath terrifying landslides. Once again a clarion call goes out from the Red Cross, "Help us to help others." You have in the Red Cross a society ready up to the hilt for emergency. Then use it. It is thoroughly equipped. It is backed by the militia and the Government. The amount of work which the society can do depends on the generosity of the public.

Send suitable clothing for men, women and children, not forgetting footwear, to Room 317, Belmont House, or telephone E 3816 and parcels will be called for. Money is urgently needed as immediate necessities will have to be purchased.

Remember that hundreds of families have lost all that they possessed, and in some cases their homes, barns and animals have been swept away as well.

Victoria has much to be thankful for, having suffered nothing to speak of from the storm, so that much should be expected from her. To "give 'till it hurts" is a fallacy. Giving never hurts. Receiving sometimes does.

Use your Red Cross Society which in times past has done so much for you, and stands ready to do so again, if you help as you did in times past.

MOONRISE AND MOONSET

JANUARY, 1935

Time of moonrise and moonset (Pacific standard time), at Victoria, B.C., for the month of January, 1935:

Date	Rises	Sets
1	4.28 a.m.	1.02 p.m.
2	5.44 a.m.	1.46 p.m.
3	6.52 a.m.	2.48 p.m.
4	7.50 a.m.	4.01 p.m.
5	8.35 a.m.	5.23 p.m.
	(New moon on 5th)	
6	9.09 a.m.	6.51 p.m.
7	9.38 a.m.	8.17 p.m.
8	9.59 a.m.	9.39 p.m.
9	10.19 a.m.	10.59 p.m.
10	10.38 a.m.	.....
11	10.59 a.m.	0.18 a.m.
	(First quarter on 11th)	
12	11.23 a.m.	1.33 a.m.
13	11.50 a.m.	2.49 a.m.
14	12.25 p.m.	4.01 a.m.
15	1.07 p.m.	5.07 a.m.
16	1.58 p.m.	6.05 a.m.
17	2.58 p.m.	6.52 a.m.
18	4.03 p.m.	7.29 a.m.
19	5.10 p.m.	7.59 a.m.
	(Full moon on 19th)	
20	6.17 p.m.	8.23 a.m.
21	7.22 p.m.	8.42 a.m.
22	8.27 p.m.	9.00 a.m.
23	9.32 p.m.	9.16 a.m.
24	10.28 p.m.	9.31 a.m.
25	11.48 p.m.	9.47 a.m.
26	.....	10.06 a.m.
27	0.55 a.m.	10.28 a.m.
	(Last quarter on 27th)	
28	3.07 a.m.	10.57 a.m.
29	3.21 a.m.	11.35 a.m.
30	3.31 a.m.	12.25 p.m.
31	3.33 a.m.	1.30 p.m.

The Meteorological Observatory, Gonzales Heights, Victoria, B.C.

Small Boy (who has been scolded by his mother); I say, dad, we'd have had a fine time doing as we liked if you hadn't married mother.

ARE TO OPEN MAIN DEBATE

S. S. McKeen, M.P.P., and W. J. Asselstine to Launch Address in Reply

To Stanley S. McKeen (Liberal, Vancouver-Point Grey), and William J. Asselstine (Liberal, Atlin), will go the honor of moving and seconding the Address in Reply to the Speech from the Throne, Premier Pattullo announced yesterday. The session will start on February 12.

Thus Lower Mainland and Northern ridings will have representation in the delicate task of explaining and enlarging upon what the Government intends to do at the coming session, following formal hints in the customary Speech from His Honor, on the advice of his Ministers, on the day previous.

STAFF SELECTED

Choice of sessional staffs was advanced yesterday by the announcement of Mr. Speaker Perry, who has selected Captain W. R. Webster, of Vancouver, as deputy sergeant-at-arms, and Sidney Hamilton, also of Vancouver, as assistant deputy sergeant-at-arms. Twelve attendant ushers, half a dozen pages, and a small corps of stenographers are being notified today through the mails of their appointment for the period of the session. The latter groups are selected locally.

Mr. Speaker surmounted one of the multitudinous duties of his post yesterday by fixing office accommodation for a Legislature of multi-party members.

ALLOTTED OFFICES

The main body of the Government's supporters will occupy the Liberal members' room. The C.C.F. will take that of the official Opposition. Single offices, in addition, will be furnished for Rev. Robert Connell as Leader of the Opposition; Mrs. Paul Smith, Mrs. R. P. Steeves, R. H. Pooley, K.C., and Thomas Uphill. Two-man offices will go to Ralph Bruhn and Herbert Anscomb, and to Huge Savage and Clive Planta. Mayor G. G. McGeer, K.C., will have a special room to himself.

Janitors yesterday were placing seats on the floor of the House for the formal opening. Tickets to Mr. Speaker's and the ladies' galleries will be by invitation, while two side galleries will be left open for the public.

MANY ARRESTED FOR HIDING FUGITIVES

DALLAS, Texas, Jan. 29 (AP).—The Federal Government arrested twenty-eight persons yesterday for conspiracy to conceal the outlaw Clyde Barrow and his gunwoman consort, Bonnie Parker, for a year before they met death from the guns of officers, ambushed in Louisiana.

Among the persons accused in indictments secretly returned were the mothers of the pair and the man who reputedly betrayed them.

Tides at Victoria

JANUARY, 1935

Time of tides (Pacific standard time), at Victoria, B.C., for the month of January, 1935.

Date	Time H.M.	Ht. Ft.	Time H.M.	Ht. Ft.	Time H.M.	Ht. Ft.	Time H.M.	Ht. Ft.
1	.....		0.54	8.8	.....		18.49	2.1
2	.....		10.26	10.1	.....		19.26	1.2
3	.....		11.07	10.4	.....		20.05	0.4
4	.....		11.52	10.4	.....		20.44	0.2
5	.....		12.38	10.3	.....		21.33	0.2
6	6.30	6.6	8.39	6.4	13.28	9.8	22.05	0.6
7	6.40	8.7	10.15	7.9	14.23	9.2	22.48	1.3
8	6.58	8.7	11.26	7.2	15.25	8.3	23.28	2.3
9	7.30	8.6	12.42	6.5	18.43	7.3	.....	
10	8.07	8.5	7.43	8.0	13.57	5.5	18.45	6.5
11	8.40	4.8	8.05	8.1	15.09	4.6	21.50	8.2
12	1.00	5.9	8.28	9.3	16.15	3.7	.....	
13	.....		8.48	9.4	17.15	2.8	.....	
14	.....		9.10	9.6	18.05	2.3	.....	
15	.....		9.40	9.6	18.51	1.8	.....	
16	.....		10.12	9.6	19.30	1.5	.....	
17	5.53	9.2	7.40	8.2	10.55	8.5	20.08	1.4
18	8.04	9.1	8.28	8.8	11.36	9.3	20.41	1.8
19	8.15	8.8	8.08	8.8	12.20	8.1	21.14	1.6
20	6.25	8.7	8.45	8.2	13.01	8.7	21.45	2.0
21	8.31	8.5	10.27	7.7	13.44	8.3	22.16	2.5
22	8.38	8.4	11.15	7.3	14.28	7.8	22.45	3.1
23	6.46	8.4	12.09	6.8	15.18	7.2	23.11	3.8
24	7.01	8.4	13.04	6.2	18.20	8.6	23.28	4.5
25	7.15	8.5	13.59	5.8	17.55	8.1	23.30	5.3
26	7.28	8.6	14.55	4.8	.....		.....	
27	7.35	8.8	15.48	4.1	.....		.....	
28	7.42	9.2	16.40	3.3	.....		.....	
29	8.04	9.5	17.29	2.5	.....		.....	
30	8.45	9.8	18.15	1.8	.....		.....	
31	9.45	10.0	18.58	1.2	.....		.....	

The time used is Pacific standard for the 120th Meridian west. It is counted from 0 to 24 hours, from midnight to midnight. The figures for height serve to distinguish high water from low water. Where blanks occur in the table, the tide rises or falls continuously during two successive tidal periods without turning.

The height is in feet and tenths of a foot, measured from the average level of low water.

To find the depth of water on the sill of the Esquimalt drydock, add 18.8 feet to the height of high water as above given.

To find the depth of water on the sill of the Bonshaw drydock, add 30 feet to the height of high water as above given.

SUNRISE AND SUNSET

JANUARY, 1935

Time of sunrise and sunset (Pacific standard time), at Victoria, B.C., for the month of January, 1935.

Date	Sunrise	Sunset	Date	Sunrise	Sunset
1	8.05	4.28	17	7.59	4.48
2	8.05	4.30	18	7.58	4.48
3	8.05	4.31	19	7.57	4.51
4	8.06	4.32	20	7.56	4.52
5	8.05	4.33	21	7.55	4.54
6	8.04	4.34	22	7.54	4.55
7	8.04	4.35	23	7.54	4.57
8	8.04	4.36	24	7.53	4.58
9	8.04	4.37	25	7.51	5.00
10	8.03	4.38	26	7.50	5.01
11	8.03	4.40	27	7.49	5.03
12	8.02	4.41	28	7.48	5.05
13	8.02	4.42	29	7.47	5.06
14	8.01	4.44	30	7.45	5.08
15	8.00	4.45	31	7.44	5.09
16	8.00	4.47			

The Meteorological Observatory, Gonzales Heights, Victoria, B.C.

FIFTY YEARS AGO TODAY

(From The Daily British Colonist of January 30, 1885)

Dog Poisoning—For the past few weeks there seems to have been an epidemic of dog poisoning and a number of valuable dogs have been ushered in this despicable manner to the "happy hunting grounds." We have heard of several family pets being killed in this manner, some of them beloved playmates of the children. The latest poisoning case is that of Mr. Heathorn's large Newfoundland dog, which died suddenly yesterday, apparently from poisoning. There is no reason or satisfaction in spreading poison for these animals, and the sense of humanity must be limited in any individual who would do so.

Theatrical Notes—The Amateur Dramatic Society of H.M.S. Satellite give notice of two performances of the thrilling Irish drama, "The Shaughraun," on Monday and Tuesday evenings of next week. The receipts will be handed over to the Protestant Orphans' Home, so that the performance will commend itself to our citizens and should be well patronized. Great pains have been taken in the training for this production.

Coal Movements—The steamer Otter left yesterday afternoon with the barge Maude in tow to load with coal at the Wellington mine. The coal is consigned to the Albion Iron Works.

Letters to the Editor

No letter to the Editor will be inserted except over the proper signature and address of the writer. This rule admits of no exception. No letter should exceed 300 words in length.

TELEPHONES

Sir,—Being one of a number of subscribers whose telephones are out of order, I suggest the company offer some rebate to customers for getting no returns. The company could not be blamed for the weather we have had, but I think it an imposition to make a charge under these circumstances, especially as we hear it may be another two weeks before service can be continued. Even when telephones are working normally, I think the charge of $2.20 per month is too high, considering the vast number of subscribers the company has. It seems to me $1.50 per month would be more fair, which might also tend to increase the number of users. (MRS.) LILIAN BILES,

2915 Admirals Road, Esquimalt, B.C., January 28, 1935.

INTEREST RATES

Sir,—Interest rates are much to the fore now and our Provincial Government and municipalities are eagerly suggesting their creditors should accept considerable reductions. Would it not support their cases if these bodies, "did unto others as they would be done by" and showed a desire to assist those who may be in the position of owing them money? On the contrary we still find the Provincial Government swinging the club of 8 per cent interest if the taxpayer is behind with his payments and there has been no gesture of a reduction in interest on present overdue taxes.

The fact that existing legislation would have to be amended is no answer to the question.

THEED PEARSE.

Courtenay, B.C., January 24, 1935.

BRITISH INCOME TAX

Sir,—There are undoubtedly many British subjects amongst your readers who wish to make repayment claims but who perhaps do not realize that there is a strict time limit involved.

May I remind them that claims for the year commencing April 6, 1928 (or notice of intention to claim), must be lodged with the chief inspector of taxes not later than April 5, 1935. W. T. FRY,

13, Buckingham Palace Gardens, London, S.W.1., England, January 14, 1935.

TOURIST TRAFFIC

Sir,—One of the surest means of enhancing the value of Victoria as a tourist resort would surely be to enjice Amy Cadborosaurus into an attractively - embellished aquarium and insure her periodic appearance for the benefit of tourists, who would, undoubtedly, flock to Victoria from the ends of the earth. In the meantime why not clean up the waterfront and put in an incinerator system before the bathing season commences? One hopes that the valuable and constructive proposals of the city beautification committee, of 1931, will be taken into consideration by the present association, and that all its work will at last bear fruit.

M. L. CUMMINS,

745 Yates Street, Victoria, B.C., January 28, 1935.

GALLIPOLI VETERANS

Sir,—If sufficient names are obtained it is proposed to hold a reunion dinner of all veterans who served ashore or afloat during the occupation of the Gallipoli Peninsula. The dinner will, in all probability, take place on April 25 of this year to commemorate the landing at the Dardanelles.

It is requested that all veterans who took part in this campaign will communicate with the undersigned, stating their regiment or ship so that a meeting may be called to go into further details.

D. G. HUGHES,

899 Esquimalt Road, Esquimalt, B.C., January 28, 1935.

PHYSICAL CULTURE

Sir,—The inauguration of physical culture classes for young men and women, by the Minister of Education, is commendable, but the question being asked is, why did the Hon. Minister give the post of director to a young Dane, when there are numbers of Canadians quite as capable and whose claims surely should receive first consideration?

ALFRED J. BLAND.

711 Johnson Street, Victoria, B.C., January 28, 1935.

B.C. CARES FOR FLOOD VICTIMS

Emergency Relief Brought to Several Hundred Persons Who Lost Homes

Pending return to their homes and final settlement of arrangements for their maintenance, the British Columbia Government is looking after between 300 and 400 victims of the flood which swept the Lower Mainland valleys and some other parts of the province, Premier Pattullo intimated yesterday. Upwards of 300 of the total are from the Sumas area, once again a lake.

Food, clothing and shelter are being distributed through Provincial departments in co-operation with local authorities at each point. Material improvement in the general flood situation was reported yesterday, though west of Chilliwack high water and flooded areas are still giving some concern. East of Chilliwack the water is being held in by snow and ice, with an even chance of a gradual run-off between now and Spring.

PREPARING SUMMARY

On the return of Hon. F. M. MacPherson and Provincial engineers from Fraser Valley regions yesterday, the Department of Public Works set out securing an itemized list of Provincial damage in each engineering district. It may require several days to secure a complete summary of the toll taken in the ten-day period of abnormal flood conditions.

From preliminary estimates, it is said that the total bill will not be as high as once feared, and that much of the damage has been more spectacular than permanent, apart from the regretted loss of some lives. The aggregate cost, however, will run into several hundred thousands of dollars, it is expected.

WAS BURIED YESTERDAY

A large number of friends attended the funeral of Malvern Chatters, which took place on Tuesday afternoon at Christ Church Cathedral. Very Rev. C. S. Quainton conducted the service, during which the hymns, "Jesus, Saviour, Pilot Me" and "Forever With the Lord," were sung. Interment was made in Colwood Burial Park, Rev. A. M. Acheson-Lyle conducting the service at the graveside. V. Cave, R. Lyall, F. Bonde, J. Newall and G. Raven were the active pallbearers, and E. Goucher, R. Robertson, G. Mardell and L. Peatt, the honorary pallbearers.

Cranleigh House School
FOR BOYS
From Beginners to Matriculation
Kindergarten in Connection
C. V. MILTON, A.C.P.
Cadboro Bay Road E 8214

STRENGTH
that merits
CONFIDENCE

The strong position of the Continental Life Insurance Company is indicated by the figures below, taken from our annual report for 1934.

Business in force	$35,688,268.00
Total Income	1,598,670.94
Total Assets	8,035,796.09
Policy Reserves	6,907,077.00
Surplus to Policyholders	680,410.00
Payments to Policyholders and Beneficiaries in 1934	946,180.38

Complete Annual Report for 1934 mailed on request.

Fully and in every way, this Company merits the confidence placed in it by thousands of Canadians. The figures above should also be of interest to all those who contemplate purchasing life insurance during the coming year.

The Continental Life Insurance Company
HEAD OFFICE: TORONTO
JOHN W. HOBBS, President
N. J. LANDER, Managing-Director

JAMES MOSS
506 Bank of Toronto Building, Victoria

Ladies' Winter Coats
Plain or Fur Trimmed. All Sizes. From 8.95
"THE WAREHOUSE," Ltd.
1110-14 GOVERNMENT ST. PHONE E 2514

Diaries, Blank Books, Office Supplies
LITCHFIELD'S LIMITED
1109 Government Street Phone E 9513

We buy old gold and silver for cash, or take it in trade for other goods. Quotation given while you wait. Out-of-town orders by return mail.

F. W. FRANCIS

1210 DOUGLAS STREET PHONE G 7611

GUARANTEE DAILY DELIVERY SERVICE

Island Freight Company Ready to Serve Clients as Usual, J. M. Scoular Announces

Although regular schedules are not being carried out owing to the flood conditions throughout the country, the Island Freight Service, Limited, is maintaining a daily service for its clients to every part of the Island reached by roads, John M. Scoular, company manager, announced yesterday.

Mr. Scoular issued this statement to correct a wrong impression, gained by many, that the Island Freight Service, Limited, advertisement in The Colonist yesterday to the effect that the regular schedules were cancelled, meant that no service was being given Up-Island.

"As we have the equipment to cope with the situation, our clients can be assured of a regular service every day to every part of the Island touched by roads," Mr. Scoular said. "We will make the various runs in our own time, but guarantee delivery within twenty-four hours."

Half Million of Fares Are Flown By United Lines

United Air Lines hung up another record yesterday when it flew its 500,000th revenue passenger, according to company officials, who declared theirs to be the first air line in the country to pass the half-million mark in passenger traffic.

Although United Air Lines was the first company to carry passengers from the East to the Pacific Coast on regular schedule in its pioneer single-engined mail-passenger planes, only approximately 125,000 passengers were carried the first five years. Last year alone the company transported 147,000 persons with the advent of its three-mile-a-minute, twin-engined transports.

First passengers on United's route from the Pacific Coast to New York paid $400 for a thirty-one-and-one-half-hour trip in single-engined planes. The present schedule over the same route with modern-day planes is thirteen hours faster, while the fare is considerably less.

How It Started

By JEAN NEWTON

TO BE AS PURE AS CAESAR'S WIFE

Two thousand years ago, Julius Caesar divorced his wife for a cause which even our own most ingenious specialists in the field have so far failed to include among the multitudinous legal grounds for severance of the marital tie—another man had, through no fault or encouragement on her part—fallen in love with her!

That she was guiltless of any culpable action, even in the slightest degree, was at the time and is in the light of history conceded.

However, Publius Clodius; and Julius Caesar, world's champion defender of the single standard, jealous that the chastity of his wife should be untainted by even the merest breath of idle suspicion, had his union ended. So "Caesar's wife" means not only innocent, but above suspicion!

SURVEY IS MADE OF WATERFRONT

Alderman John Worthington Investigates Conditions Brought About by Erosion

A thorough investigation of conditions along Victoria's waterfront to ascertain how menacing the erosion has become along the promenades as a consequence of the recent flood conditions is being made by Alderman John A. Worthington, chairman of the parks committee.

G. M. Irwin, city engineer, reported yesterday that further damage had been done to the Ross Bay sea wall. The timber at the big surface drain outflow had become rotted, he stated.

The engineer expressed some fear that erosion under the sea wall itself might be taking place. In order to find out the true condition, a thorough examination will be made at the time that repairs are carried out.

"What hae ye get there, Sandy?"

"A homing pigeon I'm sending to Angus for his Christmas present."

CHURCH MAKES GOOD PROGRESS

Reports at Oak Bay United Annual Meeting Indicate Gains

Oak Bay United Church held its annual meeting Monday. There was a full attendance and a fine spirit of optimism prevailed throughout the evening. The encouraging reports of the various church organizations indicated substantial progress in store for 1935. The pastor, Dr. G. B. Switzer, presided. Captain F. R. Wright, clerk of sessions, was appointed congregational secretary, and various reports were presented.

The report of the pastor showed that numerically the church has advanced. In the twelve-month period, including the first Sunday of this year, sixty-four new members had been added and five lost by death or transfer. The financial situation is highly satisfactory, with substantial gains in contributions over last year, and all bills paid. In response to the appeal from headquarters to all congregations, the Oak Bay United Church had increased its givings to the missionary and maintenance fund by more than the required 5 per cent over last year's contributions.

SUNDAY SCHOOLS

A report of the two Sunday schools was submitted by Miss Jean Smith, showing a gratifying growth in number and interest, and a warm tribute was paid by the superintendent, H. Ames, to the work of David Stott, as secretary.

Mrs. Sidney Bartlett gave an encouraging account of senior C.G.I.T. activities, and plans in course of development along the lines of the boys' parliament. Miss Carrie Whyte reported for the junior C.G.I.T.

Leonard Hall, who is in charge of the Tuxis boys' group for its weekday meetings, told of much good work accomplished. W. L. Patterson, who was unavollably absent, is in charge of the Sunday and devotional periods and a fine spirit of loyalty has grown up. W. E. Cook has given splendid service with the Trail Rangers.

Reporting for the Obypa Club (Oak Bay Young People's Association), Miss Beatrice Hollins, in the absence of the secretary, Miss Mary Sinclair, gave an account of a very successful year of constructive work and service. Eric Garman had taken up the reins as acting president for the balance of the year, in place of W. Housley.

WOMEN'S WORK

A general report of the Women's Association was given by Mrs. S. Johnson, the president, and Mrs. W. G. Agar, treasurer, presented the financial report. This department of the church fully maintained its traditional reputation in every respect. Mrs. P. Gardner reported for the Women's Missionary Society, and its effective work during the past year.

The meetings of the Oak Bay Men's Forum have been showing intense interest in the pressing economic, social and industrial problems of the present times. E. J. Faunch, secretary, reported the increasing popularity of this department. Charles Gibbard, secretary of the quarterly official board, presented a report. This was followed by the report of the church treasurer, G. H. Gardiner, and the budget for 1935.

The choir report was given by the leader, W. H. Ruffell. A vote of thanks was passed to George Marshall for his services as auditor, and he kindly consented to act for another year in a similar capacity.

STEWARDS NAMED

Five stewards were elected, they being Messrs. A. J. Gerry, J. W. Holmes, J. Burgess, F. Ivings and Mrs. S. Johnson. J. H. Croft was appointed to the uncompleted term of one year left vacant by the retirement of W. L. Patterson. A vote of thanks was passed to John Goldie, of First United Church, for the service rendered in the loan of his map showing United Church mission stations in British Columbia.

A tribute was paid to Dr. and Mrs. G. B. Switzer for their devotion during the past, in a vote of thanks proposed by J. B. Clearihue. Dr. Switzer, in replying, expressed appreciation of the loyalty and friendliness that had always been apparent, and said that he was looking forward with joyful anticipation to his ministry during 1935.

MRS. C. BRUDENELL IS SUMMONED BY DEATH

There passed away on Monday at the Royal Jubilee Hospital, Mrs. Camelia Brudenell, widow of George Brudenell. Mrs. Brudenell was born in England and had resided here for eight years.

The remains are resting at Hayward's B.C. Funeral Parlors, and services will be conducted there tomorrow at 3:15 p.m., Rev. A. deB. Owen officiating. Interment will be made in Ross Bay Cemetery.

West Coast

Mr. Thomas Gibson, of Tofino, has left for Victoria, traveling via Ucluelet and Port Alberni.

Mr. Clarence Dawley left Clayoquot recently for his home, 1120 McClure Street, Victoria.

Mr. W. P. Forsythe, who is in charge of the Government fish hatchery at Kennedy Lake, has returned after spending about ten days in Victoria.

Mrs. Richard Broad was a passenger aboard the Ss. Princess Maquinna, returning to her home in Port Alberni after visiting with her parents, Mr. and Mrs. G. Garrard, Tofino.

Mr. M. McLeod, Government fisheries inspector for the Clayoquot district, has returned after a short stay in Port Alberni.

Miss D. Guppy left Tofino recently for Port Alberni, where she will be the guest of her brother and sister-in-law, Mr. and Mrs. R. Guppy. Miss Guppy will also visit other Island points.

Mr. Cyril A. Elkington has returned to Tofino after a ten-day business trip to Vancouver. Mr. Elkington was recently appointed stipendiary magistrate for the County of Nanaimo and a coroner for the district.

Looking at England

Amateur Theatricals and Sunday School Entertainments—A New, "Old" Controversy Concerns the Englishman in Canada—Sterilization of Mental Deficients—No New Irish Pacts This Week.

By J. EDWARD NORCROSS

MANCHESTER, Eng.—(By Mail).—From personal observation I should be inclined to divide the population of England into two parts, not altogether mutually exclusive.

There are, on the one hand, a multitude of performers in amateur theatricals, and, on the other, the audiences they attract, which audiences seem to consist largely of people who themselves have appeared on the boards at one time or another or expect to do so sooner or later.

Take one little town where I have been spending a few weeks—Riverton, let us call it—the population of which just manages to run into five figures.

Riverton has three cinemas, all of which seem to carry on successfully enough. At this time of year, however, the managers bewail a temporary lack of patronage because everybody is either going to see some amateur show or taking part in one.

For who would bother about a cinema when Charles Perkins is starring at the annual entertainment of the parish church Sunday school?

Charlie is our low comedian. He is serious enough when behind the counter at Smith's grocery, but he is another Charlie altogether when he emerges from the wings tastefully attired in a silk hat, black morning coat and plus-fours, a costume he explains by telling us that the cigarette manufacturers stopped issuing their bonus cards before he had got as far as the striped trousers.

THE SUNDAY SCHOOL

I may remark here that our Sunday school entertainments have undergone a tremendous transformation since the dear, dead days of the long ago in which I formerly frequented these parts.

The proceedings were always opened with prayer in the pre-Georgian era. Little girls, in starched white frocks and pink sashes recited such favorites as "Little Jim," "Beth Gelert" and the "May Queen," while little boys, prodigiously scrubbed up for the occasion, essayed "Casablanca" and "Excelsior."

The little boys have completely disappeared from the programmes nowadays and the little girls, in brightly colored shorts, and not a great deal of anything else, substitute lively, and, truth to tell, very pretty dancing for the "action" songs that delighted their grandparents.

In point of fact, we launch boldly out into "revues" at the parish church Sunday school entertainments nowadays. "Screamline" packed the church hall the other night. It included a cabaret scene with an apache act that would have been severely criticized by a former generation had it been put on by professionals at a regular vaudeville show.

The vicar, however, never turned a hair—and, indeed, except by the false standards of Victorian prudery, it was all very harmless—but he avoided religious preliminaries.

SEASON'S DELIGHTS

The Sunday school entertainment is only the beginning of the season's delights—the lowest stratum of amateur offerings.

Over at the Grammar School we are more ambitious. The Grammar School, which, as a wall tablet states, was "founded by royal charter of Philip and Mary, 1555," is no longer the austere institution it was when boys, and boys only, were taught Latin and Greek there.

It has become the equivalent of the Canadian high school. Girls now attend it, and, like the boys, learn all sorts of things never dreamed of by the Tudor queen and her Spanish spouse.

In nothing is it more modern than its choice of its annual play. Last year we had "Yellow Sands," this year Shaw's "Arms and the Man."

But the boys and girls never act together, so in "Yellow Sands" boys took women's parts, a little chap of fourteen playing the role of an old woman, while in "Arms and the Man" girls swaggered about in military uniforms.

Let it be said here, however, that the boys proved themselves better "actresses" than the girls "actors."

PLENTY OF TALENT

With such a wealth of adolescent talent available the multitudinous amateur dramatic and operatic companies of Riverton never lack numbers. The rivalry is tremendous. If the Methodists put on a three-act comedy (what would the old deacons have thought of that?), the Catholics respond with a complete pantomime, while the Anglicans bid higher still with a comic opera.

The Anglican Operatic Society is the crown of things dramatic in Riverton. It begins its preparations six months ahead of the event. It engages the largest cinema in the town for a whole week and charges no less than seventy-five cents for the best seats. It hires its costumes in Manchester and brings an expert down from London to attend to the niceties of make-up.

But it is no aristocratic organization. Lancashire is democratic to the core, and with the Anglican Operatic Society, as with all such bodies, talent is all that counts.

Wealthy members of the cast may drive up in their "posh" cars glad to take the minor parts, while the mill-girl is leading lady in "The Mikado," or the young fellow at the drug store has the title role in "Tom Jones."

Riverton is but typical of any number of small factory towns in respect of its devotion to amateur entertainments of all sorts. Wherefore Lancashire has become a favorite recruiting ground for the professional stage. London managers looking for new "turns" are frequent visitors. Gracie Fields is the most eminent of recent acquisitions from the county, but the Lancashire accent is heard in every variety theatre in England. Monologuists and comic singers seem quite unable to get on without it.

A NEW CONTROVERSY

A Manchester daily paper has begun a controversy that is likely to have repercussions in Canada. It prints on its editorial page an article entitled "Canadians Shy at Englishmen."

"The Englishman is decidedly unpopular in Canada," writes the unknown author, who says he has proved this personally in the course of a ten-year stay in the Dominion. "The Canadian finds his personality irksome, his presence irritating.

"The big thing which galls the Canadian is the Englishman's insularity, his inability to leave England behind him. He considers him slow, stubborn, argumentative, fussy, a grumbler, unadaptable, and awkward in picking up new ideas. . .

"He (the Englishman) is inclined to deliberate to the point of fussiness, but very, very slowly—a drawback in a country where speed is the standard of judgment. . . .

"The Canadian takes more kindly to the canny Scot, who listens quietly, says 'Och aye,' and tackles the job as best he can. The Canadian observes that he is trying, willing to adapt himself and use advice, so he encourages him."

MUCH EXAGGERATED

Singularly enough, it is a Scotsman who "takes up the cudgels on behalf of the Englishman in Canada."

"I, too, have lived in Canada, and have worked in railroad and all kinds of bush camps, and I think your contributor paints a very exaggerated picture of the alleged hostility towards Englishmen," he says.

"On any jobs on which I worked I always found Englishmen preponderating, and they were always a decent crowd. The Canadian certainly rushes a job and the result is poor workmanship, and it is no wonder that the skilled English craftsman sometimes finds it difficult to 'larn them.'

My own impression, gained in the course of a residence in Canada of more than forty years, is that Englishmen get on as well as other people there.

That some of them made themselves unpopular in the West in pre-war days cannot be denied. They were of that type that makes the Englishman unpopular on the continent of Europe.

In Canada they were mostly remittance-men, who shipped off there because their people could do nothing with them in England, idled their time away, subsisting on small pittances received from home, thus making themselves obnoxious to the small, hardworking communities they favored with their presence.

But they disappeared when the war broke out—mostly into the trenches in France—and much less has since been heard in Canada of the unpopularity of Englishmen, at least so far as my experience goes.

MENTAL DEFECTIVES

The arguments of the advocates of sterilization of the mentally defective have had very strong support in a case lately mentioned to the poor law committee of the Lancashire district.

It had been found that two mentally-defective parents, the man over fifty and the wife over forty, had had seventeen children, most of whom were also mentally defective.

Four of these children had died in infancy. Two were certified as imbeciles. Three mental defectives were in institutions. Two had been certified as mentally defective. One was at school, but was of low mentality. Two, aged eight and nine, respectively, had never attended school. On only two were there favorable reports.

Presumably care will be taken to keep the five who are in institutions segregated, but there is nothing in the law to prevent the others reproducing their kind.

Several other cases of married mental defectives were adduced, one such couple, it was said, being jeered at in the streets. This pair had appeared before the registrar, but he had no power to refuse to marry them. The union resulted in the birth of several children of low mentality, who had become public charges.

There was always, too, the possibility of mental defectives escaping from institutions and becoming parents. This had happened several times, it was added.

BIRTHRATE DOWN

It is an appalling fact that while mental defectives are multiplying themselves in this fashion, the birthrate of normal families is declining.

Some startling figures have been assembled in this connection by Aldous Huxley, according to whom this is the last year throughout which the population of Great Britain will increase, the maximum being reached some time in 1936, with 45,145,000.

Five years later, he says, the figures will be down to 44,800,000, the population in 1931.

In that year, he points out, there were about 11,000,000 children under fifteen. In 1941, if present trends continue, there will be 8,750,000 of that age, and in 1976 only 4,000,000.

In 1900 there were seven times as many boys and girls under fifteen as there were men and women over sixty-five. In 1975, he calculates, there will be six old-age pensioners for every four children.

Space does not permit me to follow Mr. Huxley into the social and other consequences of this approaching reversal of the trend of population, but it may be remarked that it is common to all Western Europe and America north of the Rio Grande.

On the other hand, during the next forty years, while Western Europe is losing 50,000,000 of population, Eastern Europe and Asia will increase theirs by at least 100,000,000.

And what then? Well, Mr. Huxley hopes that long before this stage is reached more perambulators will be in use west of the U.S.S.R.

NO IRISH PACTS

At this time of writing it does not look as if there would be any more Irish pacts for the present.

Mr. de Valera has abated none of his hostility to England, and it was nothing short of sheer necessity that drove him to make the coal-cattle deal.

He had been negotiating with Germany but, under the terms of the agreement concluded between Great Britain and continental coal producers, supplies were not available there.

The choice then lay between British coal and American coal, the latter more expensive and not so good, with the added difficulty that the United States was not in any need of Irish cattle.

The political questions between the two governments stand exactly where they were. The Free State, it has been announced, has not even taken off the duty on British coal imposed as a retaliatory measure, nor is there any official announcement that Irish cattle are to come into Great Britain free.

What, however, the quarrel over the Irish land payments has cost both countries may be estimated from the fact that the coal-cattle agreement will provide work for 5,000 men in the collieries of South Wales, Lancashire and West Scotland and for 500 more at the Birkenhead lairages on the Mersey, while the Free State will regain a large part of the $35,000,000 lost in British trade owing to the reduction of the quotas for importations of Irish cattle.

Court of Appeal

Victoria Sittings

St. John and the Vancouver Stock & Bond Company, Limited (A.) vs. Fraser and the Attorney-General for the Province of British Columbia (R.)—Appellants applied in the Supreme Court for an injunction to restrain respondent Fraser from proceeding further with an investigation being held by him at the instance of the Attorney-General into the affairs of the Wayside Consolidated Gold Mines, Limited, under the provisions of the Securities Act, and also to restrain respondent Fraser from making any finding or report to the Attorney-General in connection with the mining company in so far as it related to appellants.

At the examination held by respondent Fraser, appellant St. John, who is the business manager of the Vancouver Stock & Bond Company, was examined as to the business dealings of himself and his company with the Wayside company. A number of other witnesses were also examined. Evidence of a material nature was given, but as to a number of the witnesses, appellants had no notice of the examination nor any opportunity to attend and cross-examine them. The investigator had intimated that he would make findings of fact and report to the Attorney-General, and it was alleged that those findings involved the finding that appellants had been guilty of acts constituting an offence under the Criminal Code.

An injunction against respondent Fraser was granted upon an ex parte application on behalf of appellants. An application was then made for the injunction to be dissolved, which was granted. The trial judge decided that he could not assume that the investigator or the Attorney-General was about to perpetrate any act contrary to national justice.

The matters in dispute in this case were analogous to those in the case of Bartley & Company (A.) vs. Russell (R.), and the appeals in the two cases were heard together.

It was argued that the investigator should have given facilities for appellants to appear and cross-examine witnesses, and that in purporting to deal with matters relating to the Criminal Law of Canada, he was acting outside the scope of his authority.

The Court of Appeal reserved judgment.

J. W. deB. Farris, K.C., for appellants St. John et al.; C. W. Craig, K.C., for appellants Bartley & Company, et al.; G. E. McCrossan, K.C., for respondents Fraser and the Attorney-General; A. B. MacDonald, K.C., for respondent Russell.

STORIED SPOTS FROM SEA TO SEA

By W. J. Banks, B.A.

BORDERLAND PARKS

WATERTON Lakes National Park in Alberta and the adjoining Glacier National Park in Montana together form a delightful stretch of Rocky Mountain vacationland as well as a remarkable symbol of the neighborliness of two great nations. It is an international "peace mark" where the influence of Nature's loveliness should indeed encourage visitors to embrace the highest ideals of good will. Marked by simple little boundary posts, the frontier line is crossed and recrossed freely by vacationists in the parks who find there an international playground and game sanctuary probably unique in all the world.

The Indians have always revered the Waterton region for its surpassing loveliness. Long ago, they tell us, it was unbroken prairie. But a young brave, Sokumapi, fell into the hands of the Seven Demons, who carried him to the underworld as a slave. He fell in love with a captive maiden and while the evil ones slept the two stole away, carrying three charms, a stick, a stone and a basket of water. Being hard pressed, Sokumapi threw down the stick and it became a luxuriant forest, blocking the way behind them. But the pursuers closed in again, and he threw down the stone; the mountains sprang into being. While the Demons were climbing he cast out the water and so was created Omoksikimi, "beautiful waters," known to the paleface as Waterton Lakes. The basket became a canoe, and the lovers, whose happy spirits still haunt these shores, escaped.

More than one white visitor has felt the urge to live there forever since John George Brown, Waterton's first white settler, yielded to a similar desire. A graduate of Eton and Oxford, an Indian Army officer, Brown became one of the most colorful gold-seekers, cowboys and adventurers of his generation. After crossing the South Kootenay Pass to seek gold claims on the Saskatchewan, he climbed to a nearby mountain and saw the blue lakes spread out in all their grandeur. Brown, the typical frontiersman, could scarcely be called sentimental, but this first glimpse of Waterton moved him visibly. "This is what I have seen in my dreams," he said, "this is the country for me."

Free today, sample of Jet, cleans cooking hot steel top stoves. Ask your dealer.

Restful Sleep

and Tireless Days

This Natural, Drugless Way

See for yourself how much more Restfully you Sleep at night—How Much Better You Look and Feel Next Day.

There is no beauty treatment that equals sleep. Specialists concur in this and common sense bears it out.

For the sake of your health : : : your appearance : : : your nerves, try Ovaltine if you do not *SLEEP.*

OVALTINE CONTAINS NO DRUGS. It is not a medicine. It is a food concentrate prepared by the special Ovaltine process so as to combine certain invaluable elements of nutrition required by body, nerves and brain.

OVALTINE ACTS IN THREE WAYS

1 Ovaltine, taken as a warm drink at bedtime, tends to draw away excess blood from the brain, thus inviting mental calm and preparing the mind for sleep.

2 Ovaltine, taken into the stomach at bedtime quiets digestive unrest by gently stimulating and aiding the digestive process.

3 Ovaltine supplies important food elements, the absence of which in daily diet leads to irritated nerves and sleeplessness.

Try Ovaltine tonight. See for yourself how quickly you fall asleep—how much more completely you rest. Notice how much better you look in the morning after a night of sound refreshing sleep.

Phone your druggist or grocer for a tin of Ovaltine now. Add two teaspoonfuls to a cup of hot milk (not boiled or scalded) just before you go to bed. You'll sleep soundly. And tomorrow your mirror will tell a different story.

A. WANDER LIMITED, Elmwood Park, Peterborough, Ont.

OVALTINE

TONIC FOOD BEVERAGE

WHERE MOST PEOPLE TRADE

JANUARY CLEARANCE SALE

BIG SAVINGS IN SHOES FOR THE WHOLE FAMILY

JAMES MAYNARD, LIMITED

649 Yates Street WE DO REPAIRING Phone G 6514

ESTABLISHED 1885

SPECIAL

LA SALLE

Quality

WASHER

$74.50

● Terms ● Trade-Ins

B.C. Electric

INCREASES!

A REFLECTION OF PUBLIC CONFIDENCE

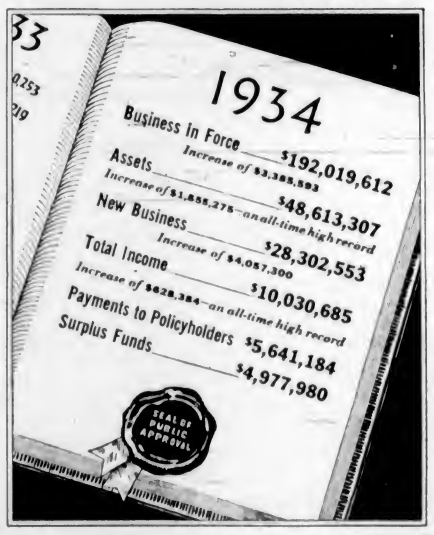

AN INCREASE of 17% in new business during 1934, together with the other outstanding accomplishments of the year, constitute an endorsement by the Canadian public of this outstanding mutual life assurance company.

With a conservative valuation of assets, a large free surplus, and a substantial earning power as indicated by the year's results, policyholders can rely upon absolute security and the maintenance of a liberal dividend scale — ALL PROFITS GO TO POLICYHOLDERS.

Investigate the definite advantage of Assuring Mutually in North American Life.

NORTH AMERICAN LIFE

J. W. HUDSON, C.L.U.
District Manager
205 Sayward Bldg.

H. O. KIRKHAM & CO., LTD.
612 FORT STREET
Phones: Groceries, G 8131; Fruit, E 8031; Meat, G 8135
We Sell First-Class Groceries and Give First-Class Service

Horseshoe Salmon, ½'s, 3 tins	49¢	Australian Pastry Flour, 9½ lbs.	24¢
Aylmer Orange Marmalade, 4's, tin	39¢	Brookfield Cheese, per lb.	23¢
Glass, 32-oz.	23¢	Granulated Sugar, 10 lbs.	65¢
Salada Tea, per lb.	55¢	Round Steak, 2 lbs. for	25¢
Squirrel Peanut Butter, 17-oz. jar	17¢	Lean Minced Beef, 3 lbs. for	25¢
Perfex Bleach, large bottle	15¢	Lamb Chops, per lb.	20¢
Swans Down Biscuit Mix, large pkt.	25¢	Fowl, per lb.	20¢
		Sauerkraut, 3 lbs. for	25¢
		Fletcher's Choice Bacon, Sliced, per lb.	35¢

You Owe Yourself Protection Through
Fire INSURANCE Automobile
ELSIE B. RICHARDS
Suite 7, Metropolitan Building, Opposite Postoffice
PHONE EMPIRE 7722

BON TON
1213 DOUGLAS STREET
Under the Management of A. Notte
SPECIAL LAYER CAKES, assorted flavors 25c
Every WEDNESDAY and SATURDAY
Telephone G5941

HOTEL SAN FRANCISCO **Stewart**
DOWN TOWN
On Geary St. just above Powell. Close to the principal Stores and Theatres.
MODERATE RATES
Without Bath Beginning $1.50 With Bath Beginning $2
EXCELLENT MEALS
Breakfast .25, .35, .50 — Luncheon .50 (Sun. .65) — Dinner .75 (Sun. .85)
Send for Folder—gives complete layout, describes points of interest
Chas. A. & Margaret Stewart, Proprietors

HOLD SERVICE TODAY

Funeral services for the late Captain Richard Edwin Thomas, of 1420 Woodlands Road, will be held this afternoon at 2:30 o'clock at the S. J. Curry & Son Funeral Home. Rev. W. R. Brown will officiate, after which the remains will be forwarded to Seattle for cremation.

MANY ATTEND RITES

St. Michael's Church was filled to capacity with sorrowing friends who attended the funeral of the late William Bolton yesterday afternoon, Rev. F. Comley conducting the service, during which the following hymns were sung, "O God, Our Help in Ages Past" and "Sun of My Soul." The casket was draped with the Union Jack. Many beautiful floral tributes were received. The following were pallbearers: George Cliff, W. J. Parker, W. J. Jewell, B. Gale, T. J. Lenter and A. Forrest. Mrs. T. Jennings, representing the Women's Auxiliary of the Canadian Legion, Pro Patria Branch, was present. The remains were laid at rest in Royal Oak Burial Park.

FUNERAL TOMORROW

The funeral service for the late Clifford Edmund Whitaker will be held in Hayward's B.C. Funeral Chapel tomorrow at 2 p.m. The remains will be forwarded to Havre de Grace, Maryland, where interment will take place.

Laundryman figures how to save 5.6 gallons gasoline monthly

REDUCES COLD STARTING WASTE

He makes about 9 cold starts a day. If Super-SHELL saves him, on an average, only ⅓ cup gasoline per start, he will save 16 gallons through the winter

You can save up to a cupful of gasoline in cold starting with Super-SHELL, because you use the choke only half as long.

And you get full power much quicker. In fact, while your engine is still cold!

Reason: it's Thermalized for this climate. Vaporizes faster. And only Super-SHELL *is* Thermalized!

Super-SHELL
MADE IN B.C.

DEWAR'S "Special Liqueur"

WORLD RENOWNED FOR ITS GREAT AGE, MELLOWNESS AND FLAVOUR
Available in
DISTILLED & BOTTLED IN SCOTLAND by
JOHN DEWAR & SONS LTD., PERTH, SCOTLAND

Dewar's "Special Liqueur" 26⅔ oz. $4.00 — Dewar's "Extra Special Liqueur" 26⅔ oz. $4.75 — Dewar's "De Luxe Ultra" 26⅔ oz. $5.00

This advertisement is not published or displayed by the Liquor Control Board or by the Government of British Columbia

Women's Workroom Will Make Appeal For Further Funds

Committee Recommends at General Meeting That Activities Be Continued—Financial Report Shows Standing of Organization

THE question of whether or not an effort should be made to keep the Women's Workroom in existence was brought before the annual meeting, which was held last evening in the I.O.D.E. headquarters, Union Building, the president of the committee, Mrs. Alan Morkill, in the chair.

After hearing the reports of the secretary, the financial statement, and the detailed accounts of the various branches of the work connected with the workroom itself, those attending the meeting were unanimous in the appreciation of the very definite need for carrying on.

COMPREHENSIVE REPORT

A most comprehensive financial statement recorded in plain and eloquent figures what has been done in the past forty months of the workroom's existence, but it was by means of such interesting and intimate details which Mrs. Sills, the manager of the workroom, was able to introduce into her report that the deeper value of the work could be best expressed. Mrs. Sills spoke of the immense variety of the work done, of the courage of the women, many of whom, either on account of their age or physical disabilities, would be practically unemployable. It was of the greatest help to them, she continued, to know that such a committee was behind them, and "in the workroom itself each woman could find a harbor where she might anchor until the storm which is buffeting her is past."

So great an impression did Mrs. Sills' words make upon all who attended the meeting that the suggestion of Mrs. H. P. Hodges that the manager be asked to address women's organizations on the work was heartily endorsed, as part of the programme which will be drawn up for raising further funds and as a means of stimulating interest.

FUTURE PLANS

Miss M. A. Wigley, chairman of the finance committee, spoke on plans for keeping the workroom in operation for a further eight months at least, or until the conclusion of the present fiscal year. The average cost of operation for the past four months amounted to $1,091, and the average assistance through relief amounted to $374.50, which left a monthly balance to be found by the committee of $716.50. This amount could only be raised by generous co-operation of the public who appreciates the importance of work and self-respect, Miss Wigley said.

She suggested the regular donation plan be followed as last year. If ten persons would contribute $25 per month, fifteen persons $10 per month, twenty persons $5 per month and fifty persons $1 per month, the total monthly income would amount to $550. This would leave a balance of $166 to be earned through the workroom itself. The workroom was capable of doing first-class mending and renovating, she stated, and the satisfaction of customers was proof of this fact. The committee will at once make an effort to raise over $5,000 so that this most worth-while undertaking may be continued.

Mrs. R. R. Taylor, the treasurer, read the financial statement for the past year, the total receipts amounting to $13,963.14, and the total cost of operation of the workroom amounted to $13,782.16. Miss Maxwell read the honorary secretary's report and specially thanked all who had so generously contributed in so many ways to the workroom.

OFFICERS RE-ELECTED

Upon the motion of Mrs. Alfred Carmichael, all the officers were returned by acclamation as follows: President, Mrs. Alan Morkill; vice-prseident, Mrs. J. W. Gibson; secretary, Miss Lola Maxwell; treasurer, Mrs. R. R. Taylor; chairman of finance committee, Miss Wigley. Mrs. Morkill, on behalf of the committee, expressed her thanks for the splendid work done by the conveners and invited them to continue in their respective departments. She also expressed gratitude to the I.O.D.E. for the use of the rooms for the meeting and to Mrs. Sills and her assistants at the workroom, at the same time expressing her heartfelt appreciation of the co-operation of all other societies and of the press.

As convener of the finance committee, Miss Wigley told of the work accomplished since the last annual meeting. There is a present bank balance of $1,309.07, a little more than sufficient for one month. It had been possible to give 201.-037½ hours' work to women badly in need of it.

DETAILED STATEMENT

A full table of the receipts and disbursements since the Women's Workroom was opened was presented by Mrs. R. R. Taylor, honorary treasurer, and Miss M. A. Wigley, chairman of the finance committee. This showed as follows:

For the first year, through cash donations and proceeds of entertainments, tag days, etc. (September 30, 1931, to September 30, 1932), a sum of $9,922.52; for the second year, $8,197.67; for the third year, $6,131.21, and for the four months up to January 31 of the present fiscal year, $836.35. The Workroom's earnings for the same periods were: First year, $3,377.81; second year, $2,434.87; third year, $2,713.92, and for four months of present fiscal year, $792.87. For the same periods the city relief appropriations were $1,015.60, $6,688.30, $4,556.80 (and Saanich $561.21); $1,419.65 (and Saanich $79.06). These amounts aggregated a total of $48,727.86.

The disbursements were as follows: In wages to women, for the first year, $11,614.15; second year, $13,263.35; third year, $11,635, and four months of present fiscal year, $3,695. The salaries to room manager and supervisors of work were: First year, $805; second year, $1,210; third year, $1,29[illegible] and for four months of present fiscal year, $440. Materials were purchased to the following amounts: First year, $1,254.10; second year, $686.66; third year, $721.06, and for four months of present fiscal year, $195.98. Other expenses involved were: First year, $280.29; second year, $158.77; third year, $132.10, and for four months of present fiscal year, $33.33. These disbursements represented a total of $47,418.79, leaving a balance on hand as at the end of the present month of $1,309.07.

EMERGENCY APPEAL

Mrs. Alex Gillespie read the report of the Women's Workroom Shop, which had taken in $1,351 during the year. She spoke of the success of the Christmas party for the women. She made reference to the emergency appeal from the Red Cross Society last Sunday for supplies for the flooded areas on the Mainland, when a generous consignment of clothing had been packed and sent off.

Mrs. Denton Holmes reported the distribution of clothing through several social agencies; Mrs. Charles Swayne read the employment report; Miss Fitzgibbon reported for the investigation committee and thanked the Friendly Help Welfare Association and the Victorian Order of Nurses, who do the actual investigating and whose co-operation is at all times so much appreciated.

Mrs. J. W. Gibson read the Workroom convener's report, in which it was stated that there are at present eighty-one active workers on the list. Of these, thirty-two are working five days per week; eight are working three and four days per week; thirty-two are working two and three days per week, and nine are working one and two days per week. Although there had been a decrease in the number of women as compared with a year ago, those working were working more hours per week, and consequently the cash paid in wages each week varied but slightly.

USEFUL WORK

A special day in the calendar of the past year had been the April afternoon when Her Excellency the Countess of Bessborough had visited the Workroom and shown such kindly interest in the women and their work. "We feel," Mrs. Gibson concluded, "that the Workroom has found a definite sphere of usefulness, and the unfailing support of our many friends gives us courage to continue in the work."

The adoption of the sub-committee reports was moved by Mrs. L. A. Genge, who paid a graciously-worded tribute to all that had been done in the past year by the Women's Workroom committee.

CONSIDER TAXES FOR SCHOOL USE

Oak Bay Trustees Will Exercise Due Economy in Striking Estimates for Year

The school board of Oak Bay held the first of a series of meetings in committee last evening for the purpose of considering the estimates for the year. There will be a number of these meetings held before a decision is reached with regard to the amounts that will be required under different headings for 1935.

The estimates from the school board must be filed with the municipal council by February 15, in order that the school rate may be struck for taxation purposes.

The avowed intention of the school board is to exercise the greatest care in the preparing of the estimates so that the rate may be kept as low as possible. At the same time it is regarded as poor policy on the part of the board to allow the buildings to get out of repair or to let the educational facilities lapse in the district. With a splendid reputation for its schools, the board's object will be to see that the reputation is maintained.

Announcements

There is an agony of mind that only sensitive women who suffer from superfluous hair can understand. They distrust advertisements which offer instantaneous cures, having found the relief merely transitory. They rarely speak of their disfigurement, but just bear it in silence. To such women Miss Hanman would issue an invitation to come and see her. They will meet with every kindness and consideration, and there will be no charge whatever for consultation. 503 Sayward Bldg. Phone G 7642.

We offer you for the production of your printing requirements our many years' experience plus an up-to-date plant with quick service and right prices. The Colonist Commercial Departments, 1211 Broad Street. Phone G 5241. Printing, Lithographing, Bookbinding, Engraving.

Dr. W. J. Gibson has moved his office from the corner of Yates and Douglas St. to Suite 623 Sayward Bldg., 1207 Douglas St.

Women's Canadian Club Bridge and Mah Jong, Empress Ballroom, Thursday, January 31, 2:30 p.m. Players, 75c. Tea guests, 4 p.m., 50c.

Y.W.C.A. Bridge—Y.W.C.A. Bldg., Wednesday, February 13, 2.45 and 8 p.m. Tea guests, 4 p.m., 50c.

City and District

Solarium Annual Meeting—The annual meeting of the Queen Alexandra Solarium will be held in the Empress Hotel on the afternoon of Monday, February 11, at 2:30 o'clock.

Attending Convention—Hon. K. C. MacDonald and provincial agricultural officials were at Kelowna yesterday, for the opening of the annual meeting of the British Columbia Fruit Growers' Association.

Royal Arcanum Meets—An enjoyable musical programme was presented at a recent meeting of the Royal Arcanum. Those taking part were W. Anderson, T. Obee, S. James, E. Fullerton, J. Haggart, Douglas Park and Jerry Schofield.

Donations Received—The elimination contest committee of the Dominion Drama Festival acknowledges with thanks, donations from the Victoria Branch of the Women's Canadian Club and Miss Kathleen Agnew.

To Give Cantata—The Fairfield United Church choir will give Stainer's cantata, "Crucifixion," at the Fairfield Church on April 14, the Sunday before Easter, Cyril C. Warren, organist and conductor of the church, announced yesterday.

Testing Fire Hose—The city fire department has been engaged during the last two days in conducting its annual test of hose in stock to determine whether or not it will be necessary to request the City Council to include new equipment in the 1935 budget.

Eagles to Meet—Victoria Aerie No. 12, Fraternal Order of Eagles, will hold a meeting tonight at 8 o'clock, and will be honored by the presence of G. Rammings, president of Nanaimo Aerie No. 15. At the close of the business session a smoking concert will be held, with Fred Cawsey acting as master of ceremonies.

Ward Seven Ratepayers — The monthly meeting of Ward Seven Saanich Ratepayers' Association will be held in the Tillicum School on Friday at 8 p.m. All residents of Ward Seven are urged to attend. An outline of plans for the building of the Ward Seven Community Hall will be given.

Addresses Men's Club—A meeting of the Men's Club of the Metropolitan United Church was held last evening when an interesting address was given by Dr. William Russell on his recent trip through Germany. Frank Merryfield entertained with several conjuring turns. J. W. Jones presided.

Pension Talk—Firemen of the city will confer with Norman Baker, Provincial Government superannuation commissioner, at two periods today, one at 2 o'clock and again at 8 o'clock. The conferences are for the purpose of discussing the new superannuation scheme that is proposed to supplant the one now in operation.

Meets Delegation — Acting-Mayor P. R. Brown yesterday received a delegation of unemployed men and women, who asked that the allowance for families on relief be increased, owing to the inadequacy of the present scale. The acting mayor assured the delegation he would place the matter before the relief committee.

Round Table Club—Pictures of life in the Arctic were shown by Captain Larsen to members of the Round Table Club at dinner last night in Speedie's Cafe. Also during the evening, J. W. Hudson spoke on vocational guidance in regards to life insurance. Dr. H. M. Cassidy and J. Nicholson were welcomed into the club as new members.

Saanich Liberals' Executive—The monthly meeting of the executive of the Saanich Liberal Association will be held in St. Mark's Hall on Monday, February 4, at 8 p.m. Members are requested to note the change in date. Following the business session, Alen Chambers will give an address on organization work. All members are earnestly urged to attend.

First United Meeting—The annual business meeting of the First United Church will be held tonight at 7:30 o'clock in the church auditorium. It is expected that the business session will be concluded before 9 o'clock, and will be followed by a social gathering in the Sunday school hall. All interested in the work of First United Church are invited.

Musical Competition—With William Crawford as the winner, an unusual musical contest was conducted at the Kiwanis Club luncheon yesterday. Members of the club sang behind a screen and the other clubmen guessed the name of the singers. Those taking part were William Tickle, F. W. Francis, Frank Paulding, Harry J. Davis, Austin Curtis and Archie Gibbs.

Will Set Date—Owen and Hugh Petticrew, charged with having in their possession a revolver which had not been registered with the police authorities, and also with having possession of a stolen flashlight, were again in court yesterday morning. On the request of C. L. Harrison, city prosecutor, they were remanded until Thursday, when it is expected a date will be set for the hearing of the charges.

Reserves Judgment—The charge against a local barber of having used a towel in shaving which had been used before and not washed in the intervening time, contrary to the Health Act, was continued in the city police court yesterday, with J. B. Clearihue prosecuting for the B.C. Barbers' Association, and A. J. Patterson appearing for the defence. Judgment was reserved until Friday.

Delivers Judgment—Judge P. S. Lampman, in the County Court, has given judgment in the trial which was taken before him in Gilliland vs. Roberts a short time ago. He allowed damage to the plaintiff to the extent of $57.50. The case was one connected with a real estate deal in which the trading of properties entered into the transaction, which was somewhat involved. F. C. Elliott appeared for the plaintiff, and Cleeve G. White for the defendant.

Pass Resolutions—A meeting was held in the Chamber of Commerce auditorium last night by the Canadian Labor Defence League to discuss the cases of James Anderson and Mrs. Ardah Campbell, who face charges in the courts here. The speakers were Mrs. Campbell, Mr. Anderson, T. Guy Sheppard and L. N. Flemming. Two resolutions were passed asking the Attorney-General to interpose in the proceedings, and have the cases dropped.

Science Club Meets—The regular meeting of the Science Club of Victoria College was held last evening when the guest speaker was J. B. Munro, deputy Minister of Agriculture. He gave an informative address on "The Applications of Science to Agriculture in British Columbia." An interesting discussion followed. John Garrett, the president, was in the chair, and business was conducted by the secretary, Miss Mary Gibson.

Lecture Rearranged—Francis Kermode, director of the British Columbia Museum, will speak twice this week on the Carnegie series of lectures at the provincial institution. On Friday at 8:15 p.m. he will talk on "Game Animals of North America" to an adult audience at the museum. On Saturday morning he will address children's groups on "Our Winter Birds." Miss Alice Ravenhill, who was to have spoken on Friday on British Columbia Indian handicrafts, will be heard on March 8, instead, due to rearrangement of the programme.

SAM M'LARNIN BACK IN GAME

Brother of Welter Champion Signs for Series of Bouts With Nate Druxman

VANCOUVER, Jan. 29 (CP).—Sammy McLarnin, younger brother of the welterweight champion and a bit of a fighter in his own right some years ago, announced today he had signed with Nate Druxman, Seattle fight promotor, for a series of bouts in the Sound City.

Sammy, who retired from the ring seven years ago, after fighting in semi-final spots of several cards headlined by brother Jimmy, said he expected to get into action shortly as a middleweight. He has been working out with the champion at home here and figures he can hold his own with most fighters of his weight in the Northwest. He is a rugged defensive fighter and packs a punch reputed to be harder than his better-known brother, although he lacks Jimmy's speed.

Woods Is Given Unpopular Call

SEATTLE, Jan. 29 (AP).—Henry Woods, Yakima negro, who has a title match with Barney Ross facing him here next month, won an unpopular decision tonight from Mike Stankovich, Phoenix, Ariz., over the eight-round route. Woods weighed 137 1-4 and Stankovich 134.

Adanacs Beat Varsity

VANCOUVER, Jan. 29 (CP).—Adanacs basketballers went into a leadership tie with Varsity tonight by virtue of their win over the students, 31-28.

Varsity was leading 14-13 at the breather. It was a close battle all through the second half, with neither team able to gain much of a lead. Adanacs, however, managed to come out on the long end of the score, thereby handing the students their first defeat in five starts.

Ski Meet Postponed

REVELSTOKE, B.C., Jan. 29 (CP) —The annual Winter carnival and British Columbia ski meet, scheduled for here next Wednesday, has been postponed until February 18, the Revelstoke Ski Club announced today.

Inability to get the ski hill in shape by next week, owing to heavy snow conditions, was given as the reason for the postponement.

Ski Hills Chosen

SEATTLE, Jan. 29 (AP).—Peter Hostmark, Seattle Ski Club tournament chairman, today announced selection of the 200-foot Bear Lake jumping hill, the 160-foot Verdal hill and the Beaver Lake Slalom Course, on the Snoqualmie Pass highway for next Sunday's tournament, second of the Pacific Northwest series.

British Columbia is sending nineteen of its best jumpers.

EDMONTON, Jan. 29 (CP).—Art Gagne's fast-coming Edmonton Eskimos crawled to within a single point of the third-place Portland Buckaroos tonight, when they smothered Calgary under a 9-5 score in the highest scoring game of the Northwest Professional Hockey League's 1935 season.

Radio Tube Testing FREE!

Bring your Radio Tubes in and have them tested. Replace the weak ones and your radio will operate like a new set. Our testing apparatus is the most accurate in the city and we have a complete stock of tubes for all radios.

FLETCHER BROS.
(Victoria, Ltd.) 1110 Douglas Street

PHONE G4151
GRAY LINE CABS
Minimum Rates
Insured Carriers
Class "A" Drivers. 24-Hour Service

That Body of Yours

(By James W. Barton, M.D.)

CAUSES OF SLEEPLESSNESS

As sleep is as important as food, and loss of sleep causes one to be just as irritable as when one is hungry, the cause of sleeplessness is naturally very much worth finding.

Research physicians working on the problem of sleep tell us that when the obstacle to sleep is simply a nervous state of mind, anxiety, or other depressing emotions, the patient finds it difficult to go to sleep, often staying awake three or four hours fussing, but finally gets to sleep and thereafter sleeps well until morning.

However, when the trouble lies in some physical condition such as high blood pressure, or some low or slow poisoning of the system from infection, the individual fails to sleep readily enough, but wakes up in two or three hours, and after that finds it almost impossible to go back to sleep.

The explanation is that when the individual can't get off to sleep when first going to bed, it is his worry that keeps him awake, but when he falls asleep from sheer fatigue, he stops worrying and sleep continues.

In the case where the patient gets off to sleep, but wakes later and remains awake, the patient goes off to sleep at first because he is drowsy from his physical ailment—undernourishment, poisoning or other condition, but as soon as he has regained some strength from his sleep, these physical conditions awaken him again.

Now, it is admitted that the above is not always a true or sure guide as to the cause of sleeplessness. Besides there are some mental ailments where the patient is awake for hours at a time and yet is not worrying about anything.

The point then is that we should all sleep at night six to nine hours according to constitution or habit, and if we are not sleeping we should find the reason and correct it just as we would find out what is causing loss of appetite or weight.

The above guide may help us to worry less, and to have a complete physical examination to locate any hidden infection.

However, one very common cause of sleeplessness is worrying about not getting enough sleep.

STOVE OIL
WOOD AND COAL
J. E. Painter & Sons
PHONE G 3541
617 CORMORANT STREET, VICTORIA

Little Bedtime Stories

Old Man Coyote Sneaks Away

By THORNTON W. BURGESS

Black Pussy had backed out on the limb where she had sought safety until she didn't dare back any farther. As it was, she was hanging on for dear life. Prickly Porky had stopped half way out. The truth is, he was trying to make up his mind if it was worth while to bother further with anybody who was so plainly frightened to death.

Black Pussy looked down into the grinning face of Old Man Coyote and shivered at the sight of his long teeth. How she did wish she could jump from one branch to another as Happy Jack and his cousin Chatterer the Red Squirrel can. There was no pity in the hungry eyes of Old Man Coyote, but instead a look of confidence and anticipation. Even as Black Pussy looked, Old Man Coyote suddenly pricked up his ears and turned his head as if listening. Black Pussy listened, but she could hear nothing but the rustling of Prickly Porky's thousand little spears as he moved slightly.

Blark Pussy looked hastily to make sure that Prickly Porky had not decided to come farther. When she looked back at Old Man Coyote he still had his head turned and it was clear to her that he heard something which she didn't. He lifted his nose and began to carefully test every Merry Little Breeze that passed. Presently he looked up at Black Pussy and snarled such a horrid, ugly sounding snarl that Black Pussy shivered and shook so that she very nearly lost her hold. It was a snarl of anger and disappointment, though Black Pussy didn't know anything about the disappointment. Then Old Man Coyote turned and sneaked away, swiftly and silently. He ran, but it was a sneaking kind of a run. He looked as if he were trying to keep out of sight.

Then Old Man Coyote turned and sneaked away

Black Pussy didn't know what to make of it. No, sir, Black Pussy didn't know what to make of it. She suspected that it was a trick. She suspected that he wouldn't go far; that he hoped she would think he had left for good. Yet all the time there had been about him something of fear. It showed in the very way he ran, in the way he held his head, and especially in the way he held his tail. What did it mean. Black Pussy listened and listened, but good as her ears are they could hear nothing unusual. If Old Man Coyote had heard something which she couldn't hear, his ears must be very good indeed. They are. There are no better ears in the Green Forest unless they are the ears of Hooty the Owl.

Next Story: An Old Friend Appears.

WHEN YOU ARE WORRIED AND SICK AND CAN'T REST—TAKE
MILBURN'S HEALTH AND NERVE PILLS
Don't be discouraged! . . . Cheer up your health with Milburn's Health and Nerve Pills. It will really surprise you how this remedy gives you new nerve force and vigor. You'll rest better, feel better, look better. For young and old.
for **WEAK and NERVOUS PEOPLE**

MARINE, RAIL and AIR

World Ship Tonnage Away Below Figures For Peak Year, 1931

Reduction in British Mercantile Marine Marked—Shipbuilding Shows Some Improvement—Building of War Craft Aids Employment

The total tonnage of the world's merchant shipping at the end of June, 1934, amounted to 65,576,612 tons, of which 17,734,912 tons, or 27 per cent, were British-owned. Comparison of this total with the peak figure of 70,131,040 tons at the end of 1931, when Great Britain owned 20,302,905 tons (29 per cent), shows that the reduction in the British mercantile marine has proceeded more rapidly than the general world rate. Some part of this disproportion is due, without doubt, to the policy of selling serviceable vessels to foreign owners, often to be used in direct competition with the remaining British tonnage.

Concurrently there has been a severe decline in the tonnage built in British yards for foreign ownership, which fell from 461,163 tons in 1929 to a bare 5,000 tons in 1933. The figures for the first three quarters of 1934 show some improvement on this almost negligible total, but building for export still accounts for less than 2½ per cent of the work in hand.

Unfortunately, new foreign orders are again falling behind the rate of completion, and the tonnage in hand for foreign account has shown a progressive shrinkage since the beginning of the year, from 21,456 tons in the March quarter to 14,391 tons at the end of September. Building for Dominion owners, however, has maintained a fairly steady level, with a slight upward tendency, the latest figures being 29,572 tons. In the circumstances, this may be considered not unsatisfactory, although it is so far below the 161,347 tons constructed to Dominion orders in 1929.

TANKER BUILDING

The construction of tankers, the British output of which barely exceeded 30,000 tons in 1932 and 31,000 tons in 1933, rose to 82,526 tons in the first quarter of 1934 and 101,500 tons in the second quarter; but no further increase was recorded at the end of September, although the world total then under construction had advanced to 324,712 tons from the July level of 277,844 tons.

Existing tanker tonnage in the world has diminished slightly in the last two years, after rising from 3,354,314 tons in 1920 to a maximum of 8,911,258 tons in 1932, and in July, 1934, totaled 8,668,477 tons; but the consumption of petroleum products is hardly likely to decrease in the near future, and as oil-carrying vessels depreciate more rapidly than those carrying general cargo, it may be anticipated that, as the earlier vessels become obsolescent, replacement orders will insure a steady and increasing flow of work. The share of it that British yards may hope to secure, however, is even less easy to predict than in the case of general mercantile building. At present, tanker tonnage represents rather more than 13 per cent of all vessels afloat, a proportion which will probably rise in the next few years, perhaps to 15 per cent.

NAVAL CONSTRUCTION

Of the building berths now occupied in British yards, about one-fifth are engaged for warships, some fifty of which are in hand, apart from those in the Royal Dockyards. Ten of these vessels are for foreign countries, but four of them—the two destroyers for Greece and two submarines for Esthonia—have been ordered so recently that, for all practical purposes, they belong to 1935 rather than 1934.

Regarded from the standpoint of employment, the warship contracts form a bigger proportion of the work in hand and in prospect than appears from a comparison of berths occupied or tonnage completed, owing to the high quality of detail workmanship, greater subdivision, and the complexity of modern equipment for fighting ships. The Admiralty orders have considerably alleviated hardship in the shipbuilding areas, although they amount to no more than one-fifth of the warship tonnage under construction at the outbreak of the war.—Engineering.

Heal Your Piles

Don't let itching, bleeding, internal or protruding piles sap your vitality and cause an expensive, painful operation. In fifteen minutes you can stop the pain and quickly shrink sore, swollen tissues with the Doctor's new prescription, China-Roid. Must fix you up in ten days or money back. Ask your druggist for China-Roid. (Advt.)

FERRY SERVICE TO SALTSPRING

MS. CY PECK

DAILY SCHEDULE
(Except Wednesdays)

Leave Swartz Bay.......... 9:30 a.m.—5:00 p.m.
Leave Fulford .... 8:00 a.m.—4:00 p.m.

TARIFF

Passengers .... 25¢
Automobiles (According to Weight) .... 75¢ to $1.50
Trucks (According to Size) .... $1.25 to $2.00
Motorcycles .... 50¢

For Further Information and Motor Coach Connections, Phone E 1177—E 1178

Gulf Islands Ferry Co. Limited

The Island Freight Service
Limited

All Regular Schedules Suspended

SERVICE STILL MAINTAINED TO ALL UP-ISLAND POINTS

In co-operation with the Public Works Department and in view of road conditions our load capacity is limited. We are ready to meet all requirements for freight to Up-Island points, assuring our regular delivery.

PHONE G8188
For Further Particulars

SPECIAL TRIPS BY ARRANGEMENT

INSURED CARRIERS

VICTORIA DEPOT
514 Cormorant St. Phone G 8188

Captain Drowns Despite Valor as Ship Sinks

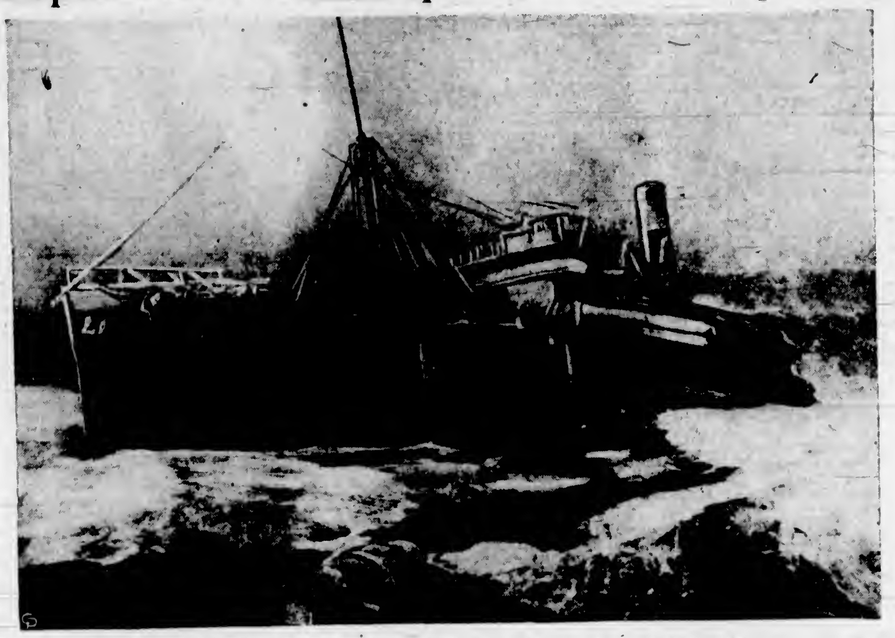

Death Won a Bitter Struggle at Portuguese Cove, Nova Scotia, When Captain David Milne, of the Freighter Kenkerry, Plunged to His Death in Boiling Seas From the Slender Life Line After the Other Twenty-Eight Men of the Ship Had Safely Reached Shore. He Was the Last to Leave the Ship. Above Is the Broken Vessel, Rapidly Going to Pieces on the Rocks at Black Rock Point.

MISSION WILL VISIT ORIENT

American Trade Party Will Start Tour Late in March Next

A large group of influential industrialists, interested in the development of foreign trade, have booked passage to the Orient on the Dollar liner President Coolidge, sailing from San Francisco, March 22, according to information received from the New York offices of the Dollar Line by W. M. Allan, yesterday.

The mission is sponsored by the National Foreign Trade Council, of which Eugene P. Thomas is president, and James A. Farrell, former head of United States Steel, is chairman.

TO MAKE SURVEY

Although called the "American Mission to China," the group will also visit Japan and the Philippines, its purpose being to make a study and survey of trade potentialities with these countries in the hope of increasing the volume of foreign commerce across the Pacific.

On behalf of Pacific Coast concerns interested in Oriental commerce, William Montgomery, manager of the foreign trade department of the San Francisco Chamber of Commerce, is interesting himself in the mission. Montgomery, who is also executive secretary of the Foreign Trade Association, is endeavoring to line up certain key men representing large West Coast importers and exporters to make the trip with the Eastern delegates.

The Americans will be met at Shanghai and guided through China by the Chinese-American Chamber of Commerce.

BIG INTERESTS

It is understood that the major steel companies, petroleum companies, manufacturers of machinery and equipment, automobile manufacturers, makers of tractors and other agricultural machinery will be represented in the group from the East and Middle West. Many companies are taking their own economists and technical experts with them.

The trade mission was inspired by the recent economic developments in China, which has made great progress in late years in building highways and opening up many isolated sections hitherto unexploited. These new highways, it is felt, will bring vast regions of China into the market for surplus American products, such as automobiles, agricultural machinery and petroleum products.

Railway Company Gets Permission To Abandon Road

WASHINGTON, Jan. 29 (AP).—The Great Northern Railway Company was authorized by the Inter-State Commerce Commission today to abandon the American portion of the Crow's Nest Southern Railway.

The road runs from Rexford, Montana, to Michel, B.C., a distance of about eighty-three miles. The road in Canada also is to be abandoned.

Free today, sample of Jet, cleans cooking hot steel top stoves. Ask your dealer.

Ocean and Coastwise Movements

Weather Report

ESTEVAN — Rain; squally; southeast, strong; 29.74; 52; rough.
PACHENA—Rain, southeast, fresh; 29.82; 55; moderate.
CARMANAH — Rain; southeast, fresh; 29.78; moderate.
CAPE BEALE — Showers; southeast, fresh; 29.90; heavy swell.
SWIFTSURE — Overcast; east, fresh; 29.94; 53; choppy.

Wireless Report

(Estevan, 8 p.m., unless otherwise stated.)
GRANGEPARK—Bound New Westminster, 270 miles from Vancouver at noon.
WELCH CITY—Bound Vancouver, 140 miles from Vancouver at noon.
HAURAKI—Bound Vancouver, 516 miles from Vancouver.
CITY OF VICTORIA—Bound Vancouver, 676 miles from Victoria.
TOPILA—San Pedro to Ocean Falls, 366 miles from Victoria.
KENSINGTON COURT—Bound Willapa, 360 miles west of Estevan.
ONTARIOLITE—Bound San Pedro, 511 miles from San Pedro.

Northern Points

PRINCE RUPERT AND POINTS WEST OF ROSE LAKE

Mails close Monday, Wednesday, Friday and via C.P.R. Skagway steamers, 1:30 p.m.; Monday, Wednesday, Saturday, 11:15 p.m., via Kamloops and Jasper.
Mails due Monday, 3:15 p.m.; Tuesday and Friday, 7:15 a.m.

POINTS ON C.N.R. WEST OF RED PASS

Mails close Monday, Wednesday, Saturday, 11:15 p.m.
Mails due Monday, Thursday, Saturday 3:15 p.m.

ANYOX, PREMIER AND STEWART

Mails close Monday, Friday, 1:30 p.m.
Mails due Sunday and Friday, 7:15 a.m.

SWANSON BAY

Mails close Tuesday, 1:30 p.m.
Mails due Monday, 3:15 p.m.

OCEAN FALLS

Mails close Monday, Wednesday, 1:30 p.m.
Mails due Sunday, Tuesday, 7:15 a.m.

Gulf Island Mail

GANGES, GALIANO, MAYNE, PENDER ISLAND, PORT WASHINGTON, SALTSPRING ISLAND

Mails close Sunday, Wednesday, Friday, 11:15 p.m.; Tuesday, 10 a.m.
Mails due Monday, 7:15 p.m.; Sunday, Wednesday, Friday, 7:15 a.m.

BEAVER POINT, FULFORD HARBOR

Mails close Tuesday, 10 a.m.; Wednesday, Friday, 11:15 p.m.
Mails due Sunday, Wednesday, Friday 7:15 a.m.

SATURNA

Mails close Sunday, Wednesday, 11:15 p.m.
Mails due Monday, 7:15 p.m.; Friday, 7:15 a.m.

SOUTH PENDER

Mails close Sunday, Wednesday, 11:15 p.m.
Mails due Monday, 7:15 p.m.; Friday, 7:15 a.m.

MUSGRAVE

Mails close Tuesday, 10 a.m.; Friday 11:15 p.m.
Mails due Sunday, Wednesday, 7:15 a.m.

NORTH GALIANO

Mails close Sunday, 11:15 p.m.
Mails due Monday, 7:15 p.m.

West Coast Mails

Mails close 10 p.m., 1st, 11th and 21st of each month for Ahousat, Bamfield, Cenpeaces, Clayoquot, Clo-oose, Ecoole, Estevan Point, Kakawis, Kildonan, Kyuquot, Nootka, Port Alberni, Port Renfrew, Quene's Cove, Tofino, Ucluelet. Due 1:15 p.m., 8th, 18th and 28th of each month ex Ecoola.
Mails close 10 p.m. 31st each month, and 9 a.m., 22nd of each month, for Centre Island. Due 1:15 p.m., 28th of each month.
Mails close 9 a.m., 2nd, 12th and 22nd of each month, except Sundays, for Clayoquot, Estevan Point, Kakawis, Kyuquot and Tofino.
Mails close 9 a.m., 8th, 16th and 26th of each month, except Sundays, for Clo-oose and Port Renfrew.
Mails close 9 a.m., Thursday and Saturday for Bamfield, Ecoole, Kildonan, San Mateo, Sechart and Ucluelet. Due 5 p.m., Tuesday and Saturday.
Mails close 11:15 p.m., Monday, and 1:30 p.m., Fridays, for Holberg, Port Alice and Quatsino. Due 7 a.m., Tuesday and Friday.
Mails close 10 p.m., 1st of each month, and at 9 a.m., 2nd of each month, for Cachalot. Due 1:15 p.m. on the 8th.

Yukon and Atlin Mails

VIA VANCOUVER—Mails close 1:30 p.m., January 11 and 25, and February 8.
VIA SEATTLE — Mails close 4 p.m., January 18 and 29.

Honolulu Mails

VIA SAN FRANCISCO—Mails close 11:15 p.m., January 16, 22, 23 and 27, and February 3, 4, 5, 8, 10 and 12.
SS. NIAGARA (Direct)—Mails close 4 p.m., January 30.

Coasting Craft

VICTORIA-VANCOUVER — Ss. Princess Charlotte or Ss. Princess Alice will leave Victoria at 2:15 p.m. daily; Ss. Princess Charlotte or Ss. Princess Alice will arrive at Victoria from Vancouver daily at 1:30 p.m.; Ss. Princess Joan or Ss. Princess Elizabeth will leave Victoria at 12 midnight daily; Ss. Princess Joan or Ss. Princess Elizabeth will arrive at Victoria daily from Vancouver at 7 a.m.

VICTORIA-SEATTLE—Ss. Princess Charlotte or Ss. Princess Alice will leave Victoria at 4:30 p.m. daily for Seattle; Ss. Princess Charlotte or Ss. Princess Alice will arrive Victoria at 1:30 daily from Seattle. Ss. Iroquois will leave Victoria daily for Seattle at 9 a.m.; Ss. Iroquois will arrive Victoria at 8:35 p.m. daily from Seattle.

NANAIMO-VANCOUVER — Ss. Princess Elaine will leave Nanaimo daily, except Sunday, at 7 a.m. and 2:15 p.m.; Saturday only at 9:15 p.m.; Sunday only at 5:45 p.m. Ss. Princess Elaine will arrive from Vancouver daily, except Sunday, at 12:30 p.m. and 8:15 p.m.; Sunday only, 11:15 p.m.

VICTORIA-WEST COAST—Ss. Princess Maquinna will leave Victoria for West Coast of Vancouver Island ports on the first, eleventh and twenty-first of each month at 11 p.m.

VANCOUVER-ALASKA — Ss. Princess Norah will leave for Northern British Columbia and Alaska ports on January 25, February 8 and February 22 at 9 p.m.

VANCOUVER-NORTHERN BRITISH COLUMBIA—Ss. Princess Adelaide leaves Vancouver every Wednesday at 8 p.m. for Ocean Falls; leaves Vancouver every Monday night for Stewart and way ports; Ss. Catala leaves Vancouver every Friday at 9 p.m. for Stewart; Ss. Cardena leaves Vancouver every Tuesday at 8 p.m. for Prince Rupert.

VANCOUVER - QUEEN CHARLOTTE ISLANDS—Ss. Prince Charles will leave Vancouver at 4 p.m. every second Saturday.

SWARTZ BAY-FULFORD HARBOR—Ms. Cy Peck leaves Swartz Bay week days, except Wednesdays, at 9:30 a.m. and 5 p.m. Ms. Cy Peck leaves Fulford Harbor week days, except Wednesdays, at 8 a.m. and 4 p.m. Ms. Cy Peck leaves Swartz Bay Sundays only, at 9:30 a.m., 11:30 a.m. and 5:30 p.m. Ms. Cy Peck leaves Fulford Harbor, Sundays only, at 8 a.m., 10:30 a.m. and 4:30 p.m.

VICTORIA - GULF ISLANDS — Princess Mary leaves Victoria every Tuesday for James Island, Piers Island, Port Washington, Ganges Harbor, Mayne Island, Galiano Island and Vancouver at 10:30 a.m.

SIDNEY-ANACORTES—Black Ball Line ferry will leave Sidney daily at 1:30 p.m.

Transpacific Mails

EMPRESS OF CANADA—Mails close 4 p.m., January 12. Due at Yokohama, January 28, Shanghai, January 29, Hongkong, February 1.
PRESIDENT JEFFERSON—Mails close 4 p.m., January 19. Due at Yokohama, February 1, Shanghai, February 5, Hongkong, February 8.
HIYE MARU (via Vancouver)—Mails close 11:15 p.m., January 23. Due at Yokohama, February 6.
*PRESIDENT COOLIDGE (via San Francisco)—Mails close 4 p.m., January 23. Due at Shanghai, February 11; Hongkong, February 14.
†TYNDAREUS (via Vancouver)—Mails close 1:30 p.m., January 28. Due at Yokohama, February 11.
PRESIDENT JACKSON—Mails close 4 p.m., February 2. Due at Yokohama, February 15, Shanghai, February 18, Hongkong, February 22.
†Mail for Japan only.
*Mail for Shanghai, Canton and Hongkong.

AUSTRALIA AND NEW ZEALAND

MAKURA (via San Francisco)—Mails close 11:15 p.m., January 13. Due at Wellington, February 4; Sydney, February 9.
NIAGARA—Mails close 4 p.m., January 30. Due at Auckland, February 18; Sydney, February 23.

British Mails

SS. HAMBURG (via New York)—Mails close 4 p.m., January 21.
SS. MANHATTAN (via New York)—Mails close 4 p.m., January 24.
SS. DUCHESS OF YORK—Mails close 11:15 p.m., January 26.
SS. CHAMPLAIN (via New York)—Mails close 4 p.m., January 27.
SS. NEW YORK (via New York)—Mails close 4 p.m., January 26.
Mail intended for transmission via New York must be so marked. When sent by air over United States lines, mail may be posted two days later than the dates indicated.

JAMAICA

Mails close 1:30 p.m., January 25 and 27.

Queen Charlotte Mails

VIA VANCOUVER — Mails close 11:15 p.m., [illegible] 7 and 2[illegible], [illegible] March 7.
VIA PRINCE RUPERT—Mails close 1:30 p.m., January 30, February 13 and 27, and March 13 and 17.
Tl-ell to Prince Rupert only.
Rose Harbor to Vancouver only.

Shipping Calendar

TO ARRIVE

IXION—China and Japan, January 28.
PACIFIC PIONEER — United Kingdom, January 29.
RUTH ALEXANDER—California, January 31.

TO DEPART

NIAGARA — Hawaii, Fiji, New Zealand and Australia, January 30.

Captain of Ship Performed Emergency Operation

HALIFAX, Jan. 29 (CP).—Olaf Achelund, forty-one, chief engineer on the Norwegian tanker Solitaire, sat up in a hospital bed today and told how his skipper, Captain George Anderson, operated on him for abdominal trouble, relieving his agony and probably saving his life.

Hospital physicians termed the emergency operation extraordinary. Anderson tapped the abdominal wall while the Solitaire was thirty miles from Halifax, then rushed his patient to this port for expert treatment.

AVALANCHE OF MAIL ARRIVES

Four Carloads From Stalled Trains West of Kamloops Reach Vancouver

VANCOUVER, Jan. 29 (CP).— A small avalanche of delayed mail from the East descended on Vancouver on Monday night and was delivered today.

Containing parcels and newspapers as well as letters, it amounted to rather more than two carloads, assembled from stalled trains in the mountains and dispatched from Calgary, together with mail arriving in Calgary two days ago. It was diverted through the Crow's Nest to Yahk, Spokane and Seattle and brought to Vancouver on Monday night by C.P.S. Princess Charlotte.

Tonight there will be an even larger consignment on the Charlotte, amounting to nearly four carloads. This is from stalled trains west of Kamloops, and is coming with passengers and express from C.P.R. trains, diverted by special through the Okanagan to Penticton and thence to Yahk and Spokane.

Postal officials believe tonight's big shipment will clear up all delayed mail and that there will be no necessity for further diversions. The Great Northern Railway will be bringing in regular United States mail today, and it is confidently expected that both Canadian lines will have regular trains with mail on Wednesday.

Shipping Official Makes Suggestions About Canal Fees

Vice-President of International Mercantile Marine Wants Charges Limited to Ships Making Five Transits or Less

Amendments to the rules and regulations of the Panama Canal to provide that after a fixed number of transits in any calendar year a vessel may be relieved of further charges for that calendar period, has been suggested by P. V. G. Mitchell, vice-president of the International Mercantile Marine Company, as a means of relieving the relatively short-voyage intercoastal lines of their disproportionate burden of tolls as compared with the vessels in longer-voyage trades. The suggestion has been advanced in a communication to Colonel J. L. Schley, Governor of Panama Canal Zone.

"There is ample precedent for a basis of this character," Mr. Mitchell points out. "In the international practice of assessing tonnage dues on foreign vesesls at domestic ports of entry. In this country, for intance, the law provide that there may be imposed a tonnage duty on all vessels of foreign registry at each entry, with the proviso that the total of such payments for any one vessel in any calendar year shall not exceed five times the cost of a single entry.

"Adoption of a similar maximum limitation on canal transits, using Panama Canal admeasurement as the basis for assessing tolls at the present rate of $1.25 per net ton would, of course, reduce the gross payments in any calendar year by American vesesls in the intercoastal trade and would probably increase the payments by foreign vessels in the longer voyage trades, but it would be a welcome aid to American shipping."

COLLECTION LIMITED

Mr. Mitchell further suggests that consideration be given to amendment of the canal rules to provide that aggregate tolls collected from any privately-owned merchant vessel of any nation in any calendar year for canal transits shall be limited to approximately five times the cost of a single transit, based on Panama Canal rules of admeasurement.

"The number of transits to be charged for must be kept down as a protection to the large number of slow-speed freighters in the intercoastal trade," Mr. Mitchell stated, and added: "It may be argued that this will be advantageous to the passenger carriers, but this is not the controlling motive.

"No nation could claim that such an amendment to the rules would be discriminatory. All the Hay-Pauncefote Treaty requires is that the canal shall be open to the vessels of all nations on terms of entire equality, and this condition will maintain."

Mr. Mitchell has suggested to Governor Schley that while the proposals are entirely his own, he has reason to believe that the support of other owners and possibly the American Shipowners' Association can be obtained for such a plan. The plan is under consideration by canal officials.

1832-1935

CANADA'S FAVOURITE WHISKY FOR OVER 100 YEARS

G&W

Old Rye

WHISKY

This advertisement is not published or displayed by the Liquor Control Board or by the Government of British Columbia.

Through Complete Bus Service

TO ALL POINTS ON VANCOUVER ISLAND

Vancouver Island Coach Lines Limited — "We cover the Island"

3 ROUND TRIPS DAILY TO NANAIMO
Lv. Victoria - - - - 9.15 A.M.—1:30 P.M.—6.15 P.M.
Lv. Nanaimo - - - - 8.00 A.M.—1:00 P.M.—8.30 P.M.

2 ROUND TRIPS DAILY TO COURTENAY
Lv. Victoria - - - - *9.15 A.M.—1:30 P.M.
Lv. Courtenay - - - *10:00 A.M.—2:00 P.M.
* Connecting With Campbell River Coach

2 ROUND TRIPS DAILY TO PORT ALBERNI
Lv. Victoria - - - - *9:15 A.M.—1:30 P.M.
Lv. Port Alberni - - *9:10 A.M.—2:10 P.M.
* Connecting With Sproat - Gt. Central Coach

2 ROUND TRIPS DAILY TO YOUBOU - COWICHAN LAKE
Lv. Victoria - - - - 9.15 A.M.— 1:30 P.M.
Lv. Youbou - - - - 7:50 A.M.—*1:00 P.M.
* Except Sunday—Coach. Lvs. Duncan at 3:30 P.M. Only

• FAST EXPRESS CARRIED ON ALL ROUTES •

LOW WEEK-END FARES — Good Going From Friday Noon to Sunday Midnight — Return Limit Expires Monday Midnight (Subject to Minimum Single Fare) — SINGLE FARE AND ¼ FOR RETURN

Vancouver Island Coach Lines, Limited

Main Depot—Broughton at Broad, Victoria
Up-Island Depots—Duncan—Nanaimo—Port Alberni
Courtenay—Campbell River

E 1177 E 1178

Social Activities and Notes of Personal Interest

Mrs. George Ford Becomes Queen of Daughters of Nile

Many Presentations Are Made During Installation of Officers of Miriam Temple—Banquet and Entertainment Conclude Ceremonies

WITH the impressive dignity and splendor which marks the installation ceremonies of Miriam Temple No. 2, Daughters of the Nile, Mrs. George Ford became queen of the temple at the annual installation held last night.

The lodgeroom at the Shrine Auditorium was transformed into an Oriental setting, carpets, cushions, lamps and palms being used to create this effect. Behind the queen's chair the Canadian and American flags were displayed. Organ music was played by Mrs. J. B. Lambert, of Vancouver. Mrs. Mabel Krows, of Seattle, founder and past supreme queen of the Daughters of the Nile, in a most charming manner acted as installing officer, assisted by installing marshal, Past Queen Margaret Morrison, and installing chaplain, Past Queen M. J. Handley.

1935 COURT

The queen's court for 1935 is as follows: Queen, Margaret Ford; Junior Past Queen, Ada Brown; Princess Royal, Margaret Hemmingsen; Princess Tirzah, Saide Hood; Princess Badoura, Jennie Lillie; Princess Recorder, Lesley Grant; Princess Banker, Emily Cameron; Princess Marshal, Alice Marshall; Princess Chaplain, Nellie Davis; Princess Musician, Margaret Hemmingsen; Lady of the Keys, Mary Roberts; Lady of the Gates, Oliven Stevens; ladies in waiting, Princess Nydla, Helena Cuzner; Princess Zuleika, Adeline Chrisman; Princess Zenobia; Janet Dickson; Princess Zora, Maude Savage; Princess Zuleima, Beatrice Buckle; attendants, Hazel Nicol, Elsie Rust; standard bearer, Violet McIlvride; escorts, Regina Erickson and Edith Stevenson.

The ladies who will act on the committees during the year include: Finance, A. Brown, K. Hawkins, H. Brown; sick, N. Davis, M. J. Handley, M. Sangster (Vancouver), S. Carter (Nanaimo); social, J. Dickson, F. Flaherty, E. Stevenson; dance, H. Nicol, A. Marshall, Miss Hemmingsen; refreshments, E. Stevens, J. Lyon, P. Scott, S. Hood, H. McConnell; buying, M. J. Handley, F. Luney; sewing, F. Luney, E. Stevens, N. Davis; publicity, N. Brown, L. Grant; decorating, E. Schmeelk, W. Wenger, N. Hood, A. Humphries.

RECEIVES JEWEL

In presenting Mrs. Ada Brown with her past queen's jewel, Past Queen M. J. Handley gave an eloquent address on the year's work of Mrs. Brown, who has so ardently strived to achieve the success which has continued throughout her term in office. In relating the kind acts and work of Mrs. Brown, Mrs. Handley said she was expressing the appreciation of the entire temple to Mrs. Brown for her untiring efforts for the temple and the love she had bestowed upon the patients of the Queen Alexandra Solarium, the work of which is the chief object of the temple.

Mrs. Brown was the recipient of several lovely gifts. On behalf of the members, Mrs. Marshall made a presentation to the retiring queen, and for the 1934 officers, Princess Margaret Hemmingsen gave her a gift. Mrs. Brown thanked the members and officers for the gifts and said she could not have achieved the success she had without the splendid support which they had given her during the year.

Queen Margaret Ford, in a pleasing ceremony, presented Mrs. Krows with a gift for her assistance in making the evening so enjoyable. Bouquets were received by Mrs. Ford and Mrs. Krows.

BANQUET AND PROGRAMME

Following the installation, which was witnessed by members and their families, a banquet was held downstairs in the dining-room, which had been attractively arranged with lovely flowers. A delightful programme was presented when solos were sung by Mr. Robert Morrison, accompanied by Mrs. J. Lambert. Miss Madge Wallace charmed the gathering with her Scotch dance and Miss Isobel Crawford beautifully rendered several soprano solos. Pupils of the Russian Ballet School of Dancing gave a performance in three parts, including the Scarf Dance, Gypsy Dance and Old Fashioned Dance. Cornet solos by Mr. Green added to the variety of the entertainment.

THE PLUME SHOP
747-43 YATES STREET
New Silk
FROCKS
JUST ARRIVED!
$8.95

MARRIED IN TORONTO

TORONTO, Jan. 29 (CP).—Mrs. H. J. Waddle, of Hamilton, daughter of the late Mr. and Mrs. John Elliott, of Belleville, and Mr. Timothy Craig Eaton, eldest son of Lady Eaton and the late Sir John Eaton, were married at noon today at the Timothy Eaton Memorial Church.

AMAZING VALUES
DURING BIG SEMI-ANNUAL SHOE SALE
MUNDAY'S 1203 DOUGLAS STREET

Free Consultation —
Through Our PERMANENT WAVE RESEARCH LABORATORY Your Hair Is SCIENTIFICALLY TESTED
CROQUIGNOLE SPECIALS
$2.50 — $3.50 — $5.00
"If Your Hair Is Not Becoming to You, You Should Be Coming to Me"
BERT WAUDE
Hairdressing
700 Fort Street Phone Empire 4023

Fur-Trimmed
Winter Coats
All Reduced
A.K. LOVE Ltd.
View Street, Off Douglas

JUST IN
Smart New Modern Bedroom Suite
5 Pieces..... $117.50
$12.00 Down, $12 Month
Exceptionally Good Value
HOME FURNITURE COMPANY
825 FORT ST. E 9921

McDONALD'S
560 Moss St. 749 Yates St.
"WE SELL FOR LESS"
Wednesday's Cash and Carry Specials
Butter. First Grade. 3 lbs. 67¢
The same First Grade Butter, 3 lbs. for 64¢ if purchased with a 50c grocery order of goods not advertised.
Peas, T's, Mayflower, 3 tins for 25¢
Soap Flakes, 3 lbs. for 25¢
Molasses, 1½'s, Sweet Adeline, at 2 tins for 15¢
Sodas, Paolin's, 2-lb. carton 25¢

Your Job Will Be Especially Welcome During the Slack Months of January and February
At present most of our disabled employees are laid off. Inquiries invited. Estimates free.
The Red Cross Workshop
584-6 Johnson Street Phone E 3513

DUNCAN'S GINGER ALE
2 DOZ. SPLITS DELIVERED FOR $1.00
NO CHARGE FOR BOTTLES · PHONE G 1169

Will Appear in Two of Week's Plays

—Photo by Steffens-Colmer.

MISS GLADYS SHEPPARD

ASSISTANT secretary to the eliminations contest committee, Dominion Drama Festival. Miss Sheppard is appearing in both the Curtain Club entries, Lewis Wharton's "Time, the Great Humorist," and Reby Edmond's "J. Decker, Inc.," during the festival, which will be held at the Shrine auditorium tonight, tomorrow and Friday.

Hospital W.A. Hears Report Of Activities

DUNCAN, Jan. 29.—Thirty members attended the annual meeting of the W.A. to the Cowichan Hospital Association, held at the Nurses' Home yesterday afternoon. Excellent reports were read by the president, the secretary-treasurer and the conveners of new sewing and mending.

Starting the year with a cash balance of $289.45, the auxiliary raised an additional sum of $886.30 during 1934. After completing payments on the new women's ward and making other minor disbursements, the organization has a bank balance of $410.19 to begin the year.

In addition to this, the hospital board estimated the cash value of the mending done by women's organizations of the district under the direction of the W.A. at $350. Miss Wilson reported that 669 articles of new sewing had been done during the year.

TO BUILD NEW WARD

Mr. E. W. Neel, president of the British Columbia Hospitals Association and president of the Cowichan Hospital Association, addressed the meeting on the needs of the hospital. It had become imperative to install a new boiler at a cost of $2,500, and this would be done as soon as road conditions permitted of bringing the boiler from Victoria. Repairs or replacement of the men's ward was on the programme and the board was waiting for the architect's report. The hospital linen supply was a constant need, and there was need for a children's ward and isolation ward.

The meeting voted in favor of spending $150 for new linen and undertook to finance the building of a children's ward at a cost of $1,000 as their 1935 objective.

Mr. Neel presided during the election of officers, which resulted as follows: President, Mrs. G. H. Savage; vice-president, Mrs. K. F. Duncan; secretary-treasurer, Mrs. R. A. Thorpe; executive, Mesdames John Gibb, H. Marsh, O. T. Smythe, E. W. Lee and Miss Lucy Kingston; convener of new sewing, Miss M. E. Wilson; convener of mending, Mrs. H. W. McKenzie.

Generous offers had been received from many women's organizations in the district to continue to do a month's mending each during 1935. Tea was served after the meeting by Mrs. John Gibb, Mrs. E. W. Neel and Mrs. John Fox.

Y.P.S. News

ST. AIDAN'S

St. Aidan's young people held their regular meeting in the assembly room on Friday evening. Miss Mary Armitage and Miss Barbara Dawson played a piano duet. Mrs. Armitage had charge of the devotional period. Mr. Gilbert gave an interesting talk on the Province of Prince Edward Island. All members and friends are asked to be present for the social next Friday. There will be a small charge for refreshments.

P.-T.A. Activities

MARGARET JENKINS

The new executive of the Margaret Jenkins Association met at the home of Mr. Ernest Butterworth, 912 Linden Avenue, on Monday, to discuss the policy of the organization for the forthcoming year. The present executive consists of Mrs. Bridge, president; Mr. Butterworth, vice-president; Mrs. Anstey, second vice-president; Miss Cox, secretary-treasurer, and Mrs. Mackintosh, Mrs. Tinker, Mrs. Harwood, Mr. Stoba, Mr. McKay and Mr. Payne. It was decided to hold a social evening at the school on Monday, February 11.

Card Party Is Arranged By Chapter

A most successful bridge-tea was held by the Sir James and Lady Douglas Chapter I.O.D.E. in Spencer's dining-room yesterday afternoon. The guests were welcomed by the regent, Mrs. Colin Cummins, Mrs. R. B. McMicking and Miss McMullin. The prize winners were: Contract, Mrs. Sommer and Mrs. Chandler; auction, Mrs. Coward and Mrs. Maynard.

During the tea hour additional guests were welcomed, including: Mrs. J. H. Gillespie, Mrs. L. A. Genge, Mrs. L. Marks, Miss E. C. Moore, Mrs. E. Gill, Mrs. Charles McAdam, Mrs. H. K. Prior, Mrs. P. E Corby and Mrs. T. H. Brown. Mrs. Shaw had charge of the receipts and Mrs. Bertha Parsons and Mrs. A. M. Boyd were in charge of the bridge tables.

Among the players were: Mrs. Huelin, Mrs. Garland, Miss E. Taylor, Miss Millar, Mrs. William MacAskill, Mrs. Jaffray, Mrs. A. M. Boyd, Miss Kynoch, Mrs. W. J. Bonavia, Mrs. H. W. Chandler, Mrs. Mitchell Elkins, Miss J. W. Pigot, Mrs. J. Donald, Mrs. O. F. Sommer, Mrs. D. Kennedy, Mrs. E. Mackintosh, Miss Moore, Miss Hill, Miss Wylde, Mrs. Coward, Mrs. S. Walker, Mrs. W. Swire Mitchell, Mrs. W. Hyslop, Mrs. A. W. Montague, Mrs. A. S. Christie, Mrs. E. Patterson, Mrs. Austin Gale, Mrs. Maynard, Mrs. A. Torrible, Mrs. C. Weston, Mrs. N. Thompson, Miss Ogier, Mrs. T. W. Herne.

Mrs. Arthur Dixon, Mrs. C. H. Wheatley, Mrs. Rust, Mrs. H. F. Hewitt, Mrs. M. E. Murcheson, Mrs. A. M. Creig, Miss Marjorie E. Bell, Mrs. J. T. McDonald, Mrs. E. Bendrodt, Mrs. J. R. Stratton, Mrs. R. B. Mosher, Mrs. Pinhorn, Mrs. Baxter, Mrs. Mallinson, Miss Coulter, Mrs. George Barclay, Mrs. Kirby, Mrs. Geach, Miss J. Crease, Mrs. Wolley Dod, Mrs. T. F. Patterson, Mrs. F. George, Mrs. J. W. Wilson, Miss M. P. Lee, Miss Joyce Pillar, Mrs. Pillar, Mrs. E. J. Harris, Mrs. A. Drummond-Hay, Mrs. Harold Drummond-Hay, Mrs. T. B. Monk and Miss Drummond (Ottawa), Mrs. Doig, Mrs. Hart, Mrs. Wolfenden and Miss Hill arranged tables in their respective homes in connection with the party.

Clubs—Societies

Women's Union Meeting

The postponed monthly meeting of the Women's Union of the First Baptist Church was held on Monday, with the president, Mrs. A. E. Taylor, in the chair. Mrs. Anderson led the devotional period. Rev. G. A. Reynolds gave an inspiring address and thanked the ladies for their co-operation and their splendid work during the year. The annual reports were read. The new officers were installed as follows: Mrs. Allen Slater, president; Mrs. Bent, vice-president; Mrs. Porter, recording secretary; Mrs. Davey, corresponding secretary; Mrs. Ridout, treasurer. The group leaders include Mrs. Richardson, Mrs. Galbraith and Mrs. Bent. Solos were rendered by Mr. Honeychurch, accompanied by Miss Marian Miller. Corsage bouquets were presented to the retiring president, Mrs. Taylor, and the retiring secretary, Mrs. Waller. Mrs. C. C. Spofford made the presentations.

• • •

Court Maple Leaf

Court Maple Leaf, A.O.F., held its regular meeting on Monday evening, when a presentation was made to Sub-Chief Ranger Sister Scott, who will leave shortly to reside in England. The sewing circle will meet tomorrow at the home of Mrs. H. F. Jarvis, 1239 Seaview Avenue, and all Foresters and friends will be welcome.

• • •

St. Mark's W.A.

Under the auspices of St. Mark's W.A., the Primrose Lodge of the Daughters of England will put on a programme at the Parish Hall, Boleskine Road, on Friday, at 8 p.m. The programme will include a "Pageant of England's Noble Women," also songs and recitations. Tickets can be obtained from the members.

• • •

St. Andrew's W.M.S.

St. Andrew's Presbyterian Church W.M.S. held its monthly meeting in the lecture room of the church on Monday afternoon, the president, Mrs. Kennedy, in the chair. The guest speaker, Mrs. Owen Campbell, of Montreal, gave an inspiring address.

• • •

Chummy Club

Owing to Dr. Brewing's lecture in the church on Friday, the regular meeting of Metropolitan Chummy Club has been postponed until Friday, February 8. The meeting will be held at the home of Mrs. J. E. Barnett, 1646 Dallas Road.

• • •

Court Triumph

The members of Court Triumph A.O.F., will meet on Friday evening at 8 o'clock. After the business meeting a social will be held and the cedar chest awarded to the winner.

• • •

Frances Willard W.C.T.U.

The monthly meeting of the Frances Willard W.C.T.U. will be held tomorrow at the home of Mrs. Northam, 2644 Rose Street, at 3 o'clock. All members and their friends are cordially invited.

• • •

Ministering Circle

The Ministering Circle of the King's Daughters will meet in the rest rooms on Friday afternoon.

• • •

Pioneer Club

The W.B.A. Pioneer Club will meet on Friday at 8 p.m. at the home of Mrs. Dresser, Montrose Avenue.

Had Her Birthday Yesterday

—Photograph by Robert Fort.

LILLIAN FRANCES EASTON

Daughter of Mr. and Mrs. Kenneth E. Easton, 151 Howe Street, celebrated her fourth birthday yesterday. She is the granddaughter of Mr. and Mrs. Robert Easton, 1759 Kings Road, and Mrs. I. Smith, 150 Howe Street.

Social and Personal Notes

Shower for Bride-to-Be

A shower was held recently at the home of Mrs. S. Perkins, Milgrove Street, in honor of her niece, Miss Thelma Stratford. The evening was spent playing cards. During the evening the guests were entertained with tap dances by Miss Norah Rushworth, also musical selections by Miss Theresa Perkins, piano; Master Elwyn Perkins, accordion, and Master Gordon Perkins, violin. Later a sit-down supper was served in a room prettily decorated in shades of rose and green, paper streamers extending from the centre of the room to each corner of the table, at one end of which stood a miniature rose and green umbrella, under which were the gifts. Invited guests were as follows: Mrs. F. Michelin, Mrs. J. E. Pugh, Mrs. D. Atkinson, Mrs. Bate, Mrs. J. Bate, Mrs. W. Bate, Mrs. L. E. Bond, Mrs. W. E. Bond, Mrs. S. Perkins, Mrs. F. Rushworth, Mrs. Allan, Mrs. Holland, Mrs. R. Hunt, Mrs. W. Harris, Misses Olive Painter, Lulu Bond, Dallas Allen, Muriel Allan, Nellie Aymes, Peggy Noble, Grace Bolton, Mabel Burton, Kay Gregson, Norah Rushworth, Shirley Bate, Lillian Atkinson and Theresa Perkins.

• • •

Birthday Celebration

The home of Miss Marjorie Morris, Wellington Avenue, was the scene of a surprise party on Monday to celebrate the birthday of Miss Marjorie Todd. The many guests were nearly all members of the Foul Bay Junior Community Association, of which Miss Todd is treasurer. Games and dancing were enjoyed and supper served, Miss Todd cutting her birthday cake. She was presented with a beautiful ring as a gift from her fellow club members. Mr. Bert Carey sang two solos, "Asleep in the Deep" and "On the Road to Mandalay." The guests were Misses M. Morris, K. Waterman, Margaret Fisher, Barbara Scholes, Hazel Ledson, Evelyn Ledson, Iris Ledson, Evelyn Todd, Edith Timothy, P. Fletcher, Florence Siddall, Betty Johnston and Messrs. G. Bittancourt, J. Reside, G. Rennie, L. Passmore, J. Rennie, A. Reside, H. Fletcher, W. Van Druten, A. Bevan, B. Carey, N. Lepoidevin, W. Duncan, D. Dicks, D. Todd, E. Driver, G. Lay, S. Gardner, S. Bittancourt, G. Henderson and W. Elliott.

• • •

Wedding Anniversary

A number of friends and relatives called at the home of Mr. and Mrs. W. G. Williams, 2169 Beaver Street, on Saturday evening to congratulate them upon their silver wedding day. The evening was spent in games and singing, and vocal solos were contributed by Mr. P. Edmonds, Mr. J. Bray, Mr. L. Williams and Miss U. Williams. The accompanists were Mrs. R. Williams, Miss T. Williams and Mr. E. Sexton. Supper was served a la buffet, the table arranged with pink candles in silver holders and a wedding cake, which had been decorated by Mrs. G. Sexton. Those present were Mr. and Mrs. P. Edmonds, Mr. and Mrs. L. Williams, Mr. and Mrs. R. Duncan, Mr. and Mrs. K. Entwistle, Mr. and Mrs. R. Hall, Mr. and Mrs. G. Sexton, Mr. and Mrs. F. Stenton, Mrs. J. Beckerley, Mrs. L. Freethy, Mrs. W. Chard, Mrs. R. Williams and Misses U. Williams, K. Freethy, E. Beckerley, T. Williams and Messrs. E. Sexton, J. Bray and R. Williams.

• • •

Cabaret Tea at Empress

It is expected that there will be an unusually large number of reservations for the special tea in the Empress Hotel ballroom on Saturday afternoon, when a programme of attractive dance numbers will be presented by the pupils of Miss Florence Clough. Among these will be "Toreador" by Beverley Armstrong, Thelma Stratford and Kathleen Mann; "Harlequin" song and dance by Nedra Mitchell and Ilace Roskelley; tap dance by Velda Willie; the Spanish "La Cucaracha" by Thelma Ackerman and Patricia Pennock; the "Peacock Ballet," with Thelma Stratford as soloist; an "Indian Dance" by Davida Webb and Thelma Stratford. Reservations for the affair may be made with the head waiter at the hotel.

• • •

Is Tea Hostess

Anticipating the round of sessional social activities that will soon be in full swing, Mrs. John Hart, wife of the Minister of Finance in the Provincial Government, entertained yesterday afternoon at a largely-attended tea at her home on Fairfield Road. Spring flowers and pussy willow were used for the decoration of the reception rooms, the tea-table having a beautiful centrepiece of paper narcissi, iris, tulips, daffodils and violets. The hostess, who wore a charming gown of Eau de Nile lace, had as assistants for the serving of tea, Misses Eileen McDonald, "Bunty" Sloan, Janet and Hyslop Gray, Rhoda Goward and Audrey Tooley.

• • •

Bridge Tournament

A contract bridge tournament for the championship of British Columbia is being planned by the Victoria Bridge Club on Wednesday, February 13, in the clubroom, the lower lounge of the Empress Hotel. Entries will be received not later than Saturday, February 9, and the contest will consist of rubbers played on the elimination basis. There will also be a consolation event and suitable trophies will be awarded. Further details may be obtained from Mrs. R. F. O. Pulteney, The Angela, telephone Empire 3850.

• • •

Returning to Ottawa

Mrs. J. H. Carswell, who has been visiting her brother-in-law and sister, Colonel and Mrs. Lennox Irving, Foul Bay Road, will leave this week-end for her home in Ottawa. She and Mrs. Irving will leave on Thursday night for Vancouver, where they will attend the performances of the Russian Ballet. Mrs. Irving will spend a few days on the Mainland before returning home.

• • •

Bridge Olympic Centre

In addition to the two centres arranged at the home of Mrs. Roberts, Linden Avenue, and at The Angela, under Mr. A. V. Macan's direction, a large number of players will take part, playing in the lower lounge of the Empress Hotel. Many of these will be the members of the Victoria Bridge Club, and Mrs. F. M. Brodigan is the captain, with whom further reservations may be made.

• • •

Stayed in City

Mr. and Mrs. Walton Harold Griffiths, the former Miss Eileen Booth, whose marriage took place in Nanaimo last Saturday evening, spent a few days of their honeymoon in Victoria, and are en route to the Sound cities, where the remainder will be spent.

• • •

Going to Vancouver

Mrs. J. Hebden Gillespie will leave on Friday for Vancouver to attend the Russian Ballet. She will be the guest of Miss Avis Phillips while in Vancouver and will remain for the performance of the Vancouver Symphony on Sunday, when Miss Phillips will be the soloist.

• • •

Visiting Here

Mrs. J. B. Lambert, formerly Vera Bickle, will leave this afternoon for her home in Vancouver, after spending the past few days here, having come over for the installation of the local temple of the Daughters of the Nile. Mrs. Lambert is registered at The Aberdeen.

• • •

Expected Home Today

His Honor the Lieutenant-Governor, who has been spending a few days in Vancouver, is expected to return to Government House today.

SPRING WOOLS
New arrivals in Wool Suits and Dresses in lovely Spring shades.
TERVO'S
723 Yates St. LADIES' APPAREL SHOP G arden 5134

Shoe Prices Drastically Reduced
CATHCART'S
1208 DOUGLAS STREET

From Prince Rupert

Mr. and Mrs. Stanley Smith, of Prince Rupert, are visiting in the city and are the guests of Captain and Mrs. L. Thomson, Howe Street. They will leave for England shortly, via the Panama, and expect to be away for about a year.

• • •

To Attend Ballet

Mrs. Dorothy Wilson, and her two daughters, Doreen and Josephine; Miss Wynne Shaw and Mrs. R. C. Farrow and her daughter, Rosemary, will leave at the end of the week for Vancouver to attend the Russian Ballet.

• • •

Going to Honolulu

Mr. F. Wright, of Prince Albert, Sask., is staying for a few days at the Empress prior to his visit of Up-Island points. It is Mr. Wright's intention to leave shortly for Honolulu on an extended holiday.

• • •

New Secretary Named

At the meeting of the Junior Musical Arts held on Monday evening, Allan Paver was appointed to succeed Miss May Edge as secretary, the latter's resignation being regretfully accepted.

• • •

Here From Vancouver

Mr. A. McD. Paterson, of Vancouver, arrived in the city yesterday to spend a few days at the Empress Hotel.

• • •

From Fiji

Miss M. Ogen, of Suva, Fiji, who has been staying at the Empress Hotel, will board R.M.S. Niagara today, bound for her home.

• • •

From Salmon Arm

Mr. and Mrs. G. E. Ratcliffe, of Salmon Arm, arrived in Victoria yesterday and registered at the Empress Hotel.

• • •

At Dominion Hotel

Mr. and Mrs. John Kilcoine, of Maidstone, Sask., are at the Dominion Hotel.

• • •

Here for Visit

Mr. and Mrs. Philip Ellis, of Wilkie, Sask., are guests at the Empress Hotel.

• • •

Visitors in City

Mr. and Mrs. J. H. Norton have arrived from Hollywood and are at present staying at The Angela.

• • •

Winnipeg Visitors

Mr. and Mrs. P. J. Edgar, of Winnipeg, are staying a few days at the Empress Hotel.

• • •

From Winnipeg

Mr. John Mowat, of Winnipeg, is at the Empress Hotel.

"THE CHILD"

By REGINALD H. WIGGINS, M.D., C.M., L.M.C.C.

"Wondrous is the strength of cheerfulness, altogether past calculation its power of endurance."—Thomas Carlyle.

THE CHILD AND THE HOSPITAL

In the greater number of illnesses of children, treatment at home is preferable. However, many sick children, depending upon their particular malady, do much better in hospital. This is more especially true where special treatment has to be carried out, which the facilities at home to not allow.

Sometimes parents are averse to having their child enter the hospital for treatment. The child's physician says it is best for the child and that he cannot be properly nor adequately treated at home. Is that not sufficient? Then it must be pointed out that, in a goodly number of instances, it is the only means of saving the child's life.

The hospital regulations — not permitting the parent to visit the child but once a week or once a month — appear unnecessarily harsh. They are really designed for the benefit of the child. You may say that it is only natural to assume that the child, who is visited daily by his mother and receives the additional attention, sympathy and love, will be much happier and progress more favorably than the child who is left to himself and the usual nursing care. Quite the reverse is true, and on this point I can speak very definitely.

The child who is visited only occasionally is happier and progresses more favorably. The other child (when the hospital administration is lax) who is visited frequently is usually fretful and mentally miserable for some time after the parent's visit.

More quickly than is thought the child accepts his new temporary home and the strangers caring for him, and manifests a staunch faith in all, in its outcome for the best.

Next article: The Furies of the Contagious Diseases.

Send Your
Flannel Pants
TO
New Method
CLEANERS & DYERS

SAFEWAY STORES
DISTRIBUTION WITHOUT WASTE
PENN-RAD MOTOR OIL
100% PURE PENNSYLVANIA 6-QT. SEALED CAN (One Size Only) 1.59
Available in 20, 30 or 40 Grades
SAFEWAY STORES, LTD., 707 Fort St.

Daughters of Pity Arrange Bridge Party

The sum of $134.90 was realized from the recent sale held by the Daughters of Pity. The report was submitted at the monthly meeting of the society held at the Nurses' Home of the Jubilee Hospital last night. Miss Kathleen Roberts, the president, conducted the business, and there were fifteen members present. As the result of a donation of a box of chocolates from Alderman J. A. Worthington, the sum of $30 was made.

The members discussed arrangements for an evening bridge party to be held on Friday, March 1, in the Nurses' Home of the hospital. Miss I Bannerman was appointed general convener, with Miss Marjory Tait in charge of the refreshments.

The children's ward of the hospital is being redecorated, and it was decided by the members to purchase new pictures. Miss Mitchell's request for a bolt of Canton flannel was readily acceded to. A letter from Miss Mitchell was received and read, expressing appreciation for the work at Christmas done by the members. A standing tribute was made to the memory of Miss Alma Hill and Miss M. Worthington. Miss Mitchell was hostess to the members following the business.

KIPLING SOCIETY

The monthly meeting of the Kipling Society will be held tonight at the Cranleigh House School, the home of Mr. and Mrs. C. V. Milton, Cadboro Bay Road. Anyone interested in the works of Rudyard Kipling are cordially invited to attend.

Daily Bridge Question No. 86

You are dealer, vulnerable, and hold:

A. ♠ A K 8 7 ♥ 5 ♦ J 5 4 ♣ K J 9 4 2

B. ♠ A K 8 7 ♥ K J 9 4 2 ♦ J 5 4 ♣ 5

What will you bid on "A," what will you bid on "B," and why?

Answers to these problems may be telephoned, mailed or delivered and addressed to Macan & Mitchell, 221-2 Pemberton Building.

Answer to Question No. 85

Two spades.

There is but one bid in the hand and a one no-trump response is hardly adequate, nor would it offer quite as much encouragement to partner to bid game on a big holding.

SLEEP and Awake Refreshed—
If you don't sleep well—if your nights are interrupted by restlessness—look to your kidneys. When your kidneys are out of order and fail in their duty of cleansing the blood of poisons and waste matter—your rest is likely suffering, too. At the first sign of kidney trouble turn confidently to Dodd's Kidney Pills — for over three generations the favorite remedy for all Kidney ailments.
Don't let KIDNEYS Rob You of Rest — Take
Dodd's Kidney Pills

FEW YEARS OF TIMBER LEFT

E. C. Manning Tells Kiwanis Club of Condition Existing in Province of B.C.

"You have in this area only eighteen to thirty-six years' supply of virgin timber of the grade and species—Douglas fir—which has given this Province its present position in the world's market. Now that is not as alarming as it sounds. One may expect that, as the good qualities of our hemlock and cedar become known, they will partly replace the fir, but it should convince us that we must keep our fir areas productive."

Thus did E. C. Manning, assistant Provincial chief forester, sum up the forestry condition on Vancouver Island and the Lower Mainland, in an address on "Forestry Problems in British Columbia," delivered yesterday at the luncheon meeting of the Kiwanis Club in the Empress Hotel.

HIGH REVENUE

The important part lumber played in the economic development of this Province was stressed by the speaker, when he pointed out that in direct revenue from December, 1923, to December, 1933, British Columbia received an average of $3,000,000 annually. The average value of production over the same period for forest industries was $70,000,000, compared with $52,000,000 for mines and a similar amount for agriculture.

"Our stand of timber is estimated to be about 270 billion board-feet. This should not be regarded as the available quantity for the markets of the world," Mr. Manning continued. He showed how about 115 billion of the total quantity was inaccessible to lumber men.

It was at this point that Mr. Manning explained how long the stand would last. However, the speaker pointed out it was impossible to tell exactly how long the timber would last owing to the annual loss by fire and insects. By division and statistics, he was able to arrive at the approximate answer for Douglas fir.

PRODUCTIVE REGION

The most productive forest region in the Province was the Vancouver Forest District, declared Mr. Manning. "This is the only one from which we can supply at the going prices large quantities of the species in demand for our water-borne trade," he continued.

Foresters believe that a forest should be treated as a crop, not as a mine, which is exploited and left valueless. He stated there was no conflict between agriculture and forestry. He considered that unproductive lands should be set aside for the development of tree growth.

Mr. Manning, in concluding his address, dealt in part with forest fires as follows:

FIRE PROBLEM

"Briefly, it is a story of attempting to protect a forest wealth with half the amount of money and staff required to do the job properly. This money is contributed by the owners of timber land and by the Government, and is solely for the protection of forest growth. The public is trying to turn us into a fire brigade for the protection of private property. No one can stand still and see a man's home burned down, and I personally believe the jobs of protecting private property and protecting forest growth can be most efficiently handled by the one organization.

"But the public at present is not contributing to the protection of its own private property. While it may be natural to expect it, more concern is displayed by many persons over the loss of one building than the destruction of $25,000 worth of timber up some valley.

WET CYCLE

"In 1932 and 1933, there was practically no forest protection in this Province and our forest loss was very low. Some people concluded that money spent in the past had simply been wasted. Fortunately for the Province, 1932 and 1933 were the wettest years experienced since organized protection commenced. They were the safest years I have seen in over twenty years of forestry in this Province. We couldn't have burned the forests in 1932 if we had tried to. Even last year was a better year (except in the Kootenays) than usual.

"We can't hope for this wet cycle to continue indefinitely, and I earnestly assure you that in a normal fire season, unless we can afford to give adequate protection, we'll have to take heavy losses."

Two businessmen were discussing the secret of their success in their professions.

"My success is due to pluck, sheer pluck," boasted one.

"Oh, yes," agreed the other, "but you must admit having had the luck of finding so many people to pluck."

The Daily Cross-Word Puzzle

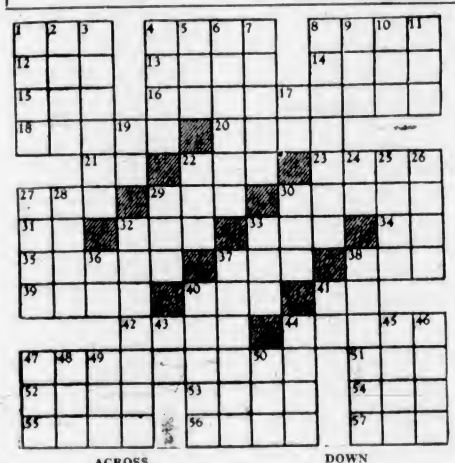

ACROSS

1. High mountain.
4. Spanish room.
8. District in Germany.
12. Equality.
13. Indigo plant.
14. Impulse.
15. Eggs.
16. Meagre allowances.
18. Small depressions.
20. To care for.
21. Business association (abbr.).
22. Weight of India.
23. Recedes.
27. Appropriate.
29. To obstruct.
30. Whim.
31. At home.
32. Inlet.
33. Encore.
34. Chinese measure.
35. Bordered.
37. Age.
38. Chess pieces.
39. Entrance.
40. Wine cup.
41. Pronoun.
42. Tree trunk.
44. Pertaining to royal court.
47. Medicine allaying pain.
51. Jutting rock.
52. To state.
53. Monster.
54. Greek letter.
55. Makes lace.
56. Payments.
57. Small chunk.

DOWN

1. Footless.
2. To wash.
3. To spring about.
4. Weakens.
5. Tropical blackbird.
6. Mess.
7. To change.
8. Parts.
9. Part of circle.
10. To mature.
11. Things in law.
17. Article.
19. Preposition.
22. To utter.
24. To exist.
25. Bundle.
26. Hide.
27. Expired.
28. To loosen.
29. Evil.
30. Fish limb.
32. North Africans.
33. Large serpent.
36. To depart.
37. To come out.
38. Softened.
40. Apart.
41. Greek letter.
43. King of Bashan.
44. Cards.
45. Small part.
46. Crustacean.
47. To stroke.
48. Humming bird.
49. To soak.
50. Wrath.

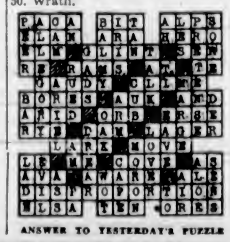

ANSWER TO YESTERDAY'S PUZZLE

WHEN YOU FEEL YOU NEED "SOMETHING"
DRINK A CUP OF DELICIOUS HOT
BOVRIL
YOU WILL FEEL IT DOING YOU GOOD AS YOU DRINK IT

Big Tax Account Collection Sends Sum to $260,000

PREPAYMENT of taxes passed the $260,000 mark yesterday, when one large property owner paid in $9000 to take advantage of 5 per cent interest allowed on such payments. As the end of the month draws near, collections are expected to be stepped up to a greater daily average, so that by the first week in February the total collections should reach a figure close to the $300,000 mark.

In addition to the increased number of large property-holders who are paying taxes, home-owners are continuing to support the scheme in increasing numbers, so that 1935 should be a banner year for collection of taxes in the city.

RETIREMENT IS BEING SOUGHT

Matthew Hutchison, City Electrical Engineer, Would End Forty Years' Service

A letter containing the resignation of Matthew Hutchison, head of the city's electric light department, was filed with the city clerk yesterday morning. It asks that he be retired on superannuation on February 28. The application will be considered by the City Council next Monday night.

Mr. Hutchison has been in the city's employ for forty years. He was born in Paisley in 1868, and came to this country as a young man, joining the city's service in 1895. He was made superintendent of the electric light works and the fire alarm system.

In 1912 he was appointed city electrical engineer and superintendent of the lighting department.

When informed of the letter, Alderman T. W. Hawkins, chairman of the electric light committee, expressed the hope that Mr. Hutchison's application would be reconsidered. Similar regret over the prospective departure of Mr. Hutchison from the city's service was voiced by Acting Mayor P. R. Brown.

CONFERENCE ON RELIEF LOANS

City and Provincial Officials May Meet to Iron Out Differences of Opinion

A conference between Provincial and city relief department administrators may be held shortly to iron out differences that have arisen over the question of relief as a result of a recent investigation of the city's department.

This conference was hinted at in a letter from the Provincial Government received at the City Hall yesterday. The City Council had asked for more detailed explanations of the rules governing relief allowances.

The Government replied that it had given the city all the regulations, and could not supplement them, as there were no other regulations to give out beyond what the city already had been given.

However, the letter stated that misunderstandings arising out of relief administration would be explained at a conference to be held later.

NEW BASIS FOR RELIEF MOOTED

Scale of 40 Cents an Hour May Be Instituted by Reducing Working Period

To meet the requirement of the Provincial Government relief department with respect to paying those on relief at the rate of 40 cents an hour, a change in the working hours of those on relief is expected to be made in the city.

As the city cannot afford to increase its allowance to 40 cents an hour for a five-day week, of eight hours a day, it is probable that the relief committee will recommend that the working time be reduced to four eight-hour days, and one five-and-a-half-hour day. This would make the hourly rate of pay 40 cents, without increasing the cost of relief to the city.

WATSONVILLE, Calif., Jan. 29 (AP). — Frank "Buddie" Hoffman, ten, succumbed this afternoon in the Watsonville Hospital to a 45-calibre bullet wound, suffered when his brother, Leo, thirteen, tried to wrest the weapon from him and prevent him from playing with it on Saturday afternoon.

FOLLIES GIRL

by Margaret Gorman Nichols

CHAPTER IX

"Couldn't we dispense with the formalities?" Ghent said, almost shyly. "Won't you call me 'Carl?' "

"Carl," said Sherry, "I haven't thanked you for the roses. They're lovely. I had to put them in two vases and our spoonful of room is all fragrance."

The butler in the Craven home admitted them. A log fire burned in the fireplace in the long dimly-lit drawing-room. Sherry felt a little awe-stricken midst such elegance. "Modernistic apartments," she thought, "thrill you, but you remember places like this. Priceless antiques and pictures, a rug as soft as Grandmother Sheridan's feather bed."

The butler brought cocktails. Sherry, as usual, sipped. But these, she discovered, were good.

"I was thinking," said Carl in his deep calm voice, "that this might be dull for you. Would you have preferred a party? Brad went to one."

"I prefer this. I have so little time for quietness."

His apologetic tone hurt her, and the look in his blue eyes hurt her more than his tone. Carl Ghent, powerful, rich—and she nothing, just a girl who walked around a lighted stage and got paid because nature had fashioned her graceful.

The butler announced supper and it was quite the most exquisite table Sherry had ever seen.

Carl lifted his eyes shyly and looked at her. "Would you think it very rude of me if I asked you about yourself? Your life, your family. . . ."

"There is nothing I'd rather talk about," said Sherry, and began in a clear voice to tell him about her father and mother, Ina, Tim, and Grandmother Sheridan. Carl listened earnestly. When Sherry talked of the people she loved in the big old house in Virginia, her eyes were far away, her mouth wistful.

"I can usually tell when girls have fine mothers," he said. "I suppose," a little embarrassed, "that my biography has been so publicized you know all about me. But then, that is not important."

After supper they went back to the drawing-room and sat in chairs opposite each other. Carl smoked.

"The orchids," he said, "look well with gold. I can't make pretty speeches, Sherry, but you are very beautiful."

He was looking at her as Tony looked at her, though less ardently, less intensely. Sherry colored. This man must not fall in love with her. Where Tony was a little boy who needed her, this man was strong. But this man, she thought, could probably be hurt more deeply than Tony. Tony had ways to forget.

"Thank you," said Sherry. He had to know this. "Tony Arnold sent me these. He sends them every day. I—I am very much in love with him."

He smiled. "I was afraid of that."

"Do you know him?"

"I know his parents."

She leaned forward a little and lifted her eyes.

"I want you to understand. We are in love with each other. It was one of those things that happens very suddenly. You know his reputation. I didn't believe him at first, but I do now. He has a job. I'm not engaged to him because we didn't want any ties."

Now she could feel relieved that he knew about Tony.

He snubbed out the cigarette in a tray.

"I saw Mr. Arnold last Sunday. He was delighted that Tony had a job, but he knows Tony of old. Next thing, he said, Tony would be asking for money. His father," Carl continued in a steady voice, "is a splendid man. He's done everything for his son, but this, he said, is Tony's last chance. If he doesn't make good, his allowance will be cut off."

Sherry's eyes met his a little defiantly.

"I love him," she said. "I know all those things, but I love him in spite of them."

"Women," said Carl, "fine women, have very often loved the wrong man."

Sherry was deeply disturbed. "I know all that. He will make good. I'm sure of it. He's coming up next week-end."

"His father told me."

"They don't know anything about me. I—I," and smiled a little sadly, "can't make the grade. I'm a show girl."

"Once I thought I'd never make the grade, but I did."

"You had something to offer," said Sherry.

"You've been honest with me," he said, "now I'm going to be honest with you. With women, Sherry, I'm always afraid I'll sound as though I'm dictating a business letter. I'm glad you told me about Tony."

"I had to."

"This is the second time I've seen you, but I'm in the habit of making decisions quickly. There is so little time to ponder over anything these days. Of course, I have no idea whether you like me or not . . ."

"I do, very much," and meant it.

"In back of every man's mind, I think, is the picture of some women. He meets a great many women. Some look like the picture, but they haven't the other characteristics she possesses. When I saw you," he said, "you were the twin of the girl in my mind." He shrugged. "It was natural that you should be in love with somebody else. And it is also natural that a great many men are going to be in love with you."

Sherry was impressed, troubled, and greatly embarrassed.

"I don't think," she said in a quiet, rich voice, "that anyone ever said anything to me quite as nice as that."

He leaned [illegible] and took her hand.

"You're a very lovely person, Sherry. You could love the wrong man and make a fine man out of him. We won't speak of this again. That is, I won't bore you with my feelings toward you. I shall be here only a week, then I'm going back to Maryland. Will you let me see you before I go?"

"I'll see you every night until Saturday night," said Sherry.

It was the only thing she thought, she could do under the circumstances. Tony couldn't be jealous of Carl.

When he left her an hour later at her hotel, he said, "Please think of me as someone you can depend on." He laughed, pressed her hand. "In spite of everything, Sherry, one of these days I shall probably ask you to marry me, anyhow."

* * *

A Follies girl's life begins at noon.

Sherry and Janey awoke to the incessant ringing of the little clock. Sherry turned it off wearily; Janey's eyes were bright with curiosity.

"How was it last night? Of course, it's none of my business . . ."

Sherry ran her fingers through her hair. "It was all very proper and elegant, but . . ."

"Didn't I tell you?" Janet got up, stabbed her toes into mules and pulled a negligee around her. "This hotel is an ice-box. Snow on the ground, Sherry. I hope it doesn't keep pop's chickens from layin'." She looked back at Sherry again. "Didn't I tell you Carl Ghent was going to be crazy about you?"

"It's very confusing." Sherry frowned, yawned. "Janey, he's never had anybody to love him. A woman, I mean."

"Now why can't he fall for me? I'd appreciate him. Think of it—estate in Maryland, Summers in Europe, a couple of cute kids."

"Don't," said Sherry. "I like him so much, but I could never be in love with him. I could only admire him and respect him and want to make him happy."

An hour later, after breakfast, Sherry said, "I'm going shopping, Janey. I've got to have some clothes. Want to go along?"

"Clothes for Tony?"

Sherry nodded.

The result of their shopping was a black velvet for Sherry, a soft, clinging thing with cap sleeves and a long "slit" down the back, and an afternoon dress of green trimmed with fur.

Tony's orchids came and Carl Ghent sent two dozen of red roses.

After the show Carl was waiting for her. They went to a supper club, and there were quite a number of the Follies company present. Sherry imaged a columnist writing, "Carl Ghent is taking Follies girl, Sherry Ross, places." And Tony would see it and Tony would be furious.

When she got back to the hotel, there was a long distance call from Tony.

"I've been trying to get you," he said, and she detected irritation in his voice. "Where have you been?"

"To a supper club, Tony."

"With whom?"

"Darling, why the questionnaire? How are you?

"Steeped in gloom," he said. "Sherry, come back. I can't stand it."

"Why don't you go out?"

"No fun. I'm on the wagon and I don't want to be tempted."

"How's the advertising business?"

"Slow. Sherry, with whom were you out tonight?"

She took a long breath. This had to be said. "Carl Ghent. I wrote you about him."

"Oh!" Then Tony quite unexpectedly was quiet. "Sherry," after a pause, "you're not in love with him, are you? I've heard father speak of him in the highest terms."

"I'm in love with you."

"Say it again," said Tony. "It's music. I've been miserable. No parties, no drinks, no Sherry. This is the longest week of my life."

"Where are you now?"

"In bed, reading a book on advertising, believe it or not. Tired?"

"Awfully sleepy."

"I won't keep you," said Tony. "Good night, sweetheart."

Sherry said, "Good night, Tony, my love."

Janey laughed. "He makes your face light up like a Christmas tree. And that reminds me, I've got to go and see my folks at Christmas."

Sherry said, "Don't make me sad. I want to see my family so dreadfully."

(To Be Continued)

What Today Means

"AQUARIUS"

If January 30 is your birthday, the best hours for you on this date are from 10:15 a.m. to 12:15 p.m., from 1:15 to 3:15 p.m. and from 6:15 to 8:15 p.m.. The danger periods are from 8:15 to 10:15 a.m., from 3:15 to 5:15 p.m. and from 8:15 to 10:15 p.m.

On this January 30 some well meaning friend may possibly call your attention to one of your shortcomings. You will exercise good judgment if instead of taking offence, you express your appreciation of their frankness, and at the same time make up your mind to correct it. Business results may depend largely on your own mental attitude, so it is very important that you keep in an optimistic state of mind and display a cheerful countenance. Mental relaxation is desirable on this date, so it is advisable to seek in the evening some diverting form of amusement. If invited to a friend's home or a social gathering the pleasure you should derive will probably more than offset any exertion you have made to get up pep enough to go. Married and engaged couples, as well as worshippers at the shrine of Cupid, will be wise to resort to compromise rather than argument on any point that might be in dispute, regardless of what the subject involved might be.

If a woman and January 30 is your birthday your friends and family should be eager to do things for you, due to your appreciative nature. You are always ready to serve others, so there is a strong possibility that this trait of character will be largely instrumental in securing the proper co-operation that will lead to your making a great success. You have the happy faculty of inspiring confidence, so many secrets of a confidential nature may be confided to you. Your ability to plead a cause successfully should enable you to practice law, lecture, or sell through demonstration. Being a home-loving person, married life should provide the things that are most worth while.

The child born on January 30, when it passes through babyhood, usually displays an unusual sympathetic nature and a keen sense of understanding far beyond its years.

If a man and January 30 is your natal day, you might find the restraining influence of married life advantageous. You probably are inclined to be impetuous, especially in matters involving generous impulses. Your success may depend largely on your learning the value of money and the art of holding on to it. Large sums of money will possibly result from your efforts, and the conserving of your financial resources may prove an important factor. Insurance, real estate, hotel management and literature offer money-making possibilities.

Edward Jenner, an English physician, was the discoverer of vaccination as a preventive of smallpox.

Chest Colds
Rub well over throat and chest
VICKS VAPORUB
OVER 17 MILLION JARS USED YEARLY

Hudson's Bay Company
INCORPORATED 2ND MAY 1670

Last Chance to Share in These
BIG Values
Wednesday Morning, 9 to 1 o'Clock

Felt Hats
Small brims and turbans in assorted styles and colors. Also oddments in berets, caps and novelty tams 50c
Second Floor at "The Bay"

Front and Back-Lace Corsets
Garments fashioned with a two-inch elastic top that controls the flesh at the waistline. Peach brocade and fancy batistes. Sizes 24 to 32 ..... 1.98
Second Floor at "The Bay"

Women's Undies
Serviceable ribbed cotton knickers, vests and panties; also waffle-knit panties and vests. White and peach. This morning 39c
Second Floor at "The Bay"

Winter-Weight Combinations
Regular $1 to $1.50! Clearing broken lines in Women's Ribbed and Waffle-Knit Combinations. Short sleeves or straps, and knee or ankle length 79c
Second Floor at "The Bay"

Women's Home Frocks
Eight styles in neat tubfast prints. Figured floral or polka dot patterns. Pique or organdie trimming; short sleeves or sleeveless. Sizes 16 to 52 ..... 79c
Second Floor at "The Bay"

Gluvsilk Lingerie
A new low price for Gluvsilk garments. Cuffed-knee panties, vests and knickers. Peach, pink and white 59c
Second Floor at "The Bay"

Rayon Panties, Vests, Bloomers
Regular 59c and 79c. Heavy textured rayon—cuffed-knee and wide-leg panties, vests and knickers with lace or applique trimming 39c
Second Floor at "The Bay"

Attractive Neckwear
Showing in a variety of materials, styles and shapes. Plain or contrasting trimming of blue or gold dots. Each 25c
Street Floor at "The Bay"

Clearance of Silk Hose
Clearing perfect quality and substandard hose! Chiffon and a few semi-service weight. Grouped together for quick clearance. Presenting a good assortment of sizes and colors. Values to 89c 59c
Street Floor at "The Bay"

Children's Half-Socks
Silk or Silk and Wool Socks, nude, white. Sizes 4 to 8½. Blue, pink, maize. Subs of a higher-priced line selling at ..... 3 Pairs for 50c
Street Floor at "The Bay"

Jewelry Clearance
Necklets, Clips, Rings and Earrings. Many styles and colors to choose from—including metal jewelry. Values to 50c 9c
Street Floor at "The Bay"

Men's Silk Ties
Full-Size Ties in a great selection of colors and patterns. Regular 50c. Clearing this morning at ..... 2 for 50c
Street Floor at "The Bay"

Men's Braces
Braces that regularly sell at 75c. Fancy silk and cotton web in various colors. Full size . . . first quality. Pair 39c
Street Floor at "The Bay"

Men's Fancy Socks
"Mercury" brand. There's any number of patterns and colors to choose from. Reinforced heels and toes. All sizes ..... 2 Pairs for 50c
Street Floor at "The Bay"

Mill Ends, Unbleached Cottons
36 inches wide. Cottons that are suitable for many purposes as the thrifty housewife knows. Sturdy weaves . . . free from filling. Each 10c
Street Floor at "The Bay"

Mill Ends Unbleached Circular Pillow Cotton
An exceptionally low price for this high-grade, unbleached cotton. Yard 19c
Street Floor at "The Bay"

Unbleached Sheets
Size 70 x 90. Made from a heavy cotton that will give splendid wear and launder to your satisfaction. Each 79c
Street Floor at "The Bay"

1,000 Yards Regent Prints
Many colorful patterns for aprons, dresses, drapes and children's wear; 26 inches wide. Per yard 10c
Street Floor at "The Bay"

Natural Pongee Silks
Clear natural color . . . fine textured silks that are useful for many purposes; 26 inches wide. Yard 27c
Street Floor at "The Bay"

Plain and Novelty Dress Silks
Make yourself a fresh new frock at a very little outlay . . . choose your materials from tweed silks, Canton crepes or printed silk crepes; 38 inches wide. Yard 67c
Street Floor at "The Bay"

Medicated Oil Shampoo
A medicated oil shampoo will help you get rid of dandruff. Take advantage of this special offer this morning 50c
WE SELL AND APPLY NOTOX
Beauty Salon, Mezzanine Floor at "The Bay"

Charge Purchases . . .
Made Today Go on February Accounts, Payable March 10

GROCETERIA

PROVISION SPECIALS
Butter, First Grade. 3 lbs. ..... 69¢
Note.—The same low price for three days' selling.
Bacon, Side or back, 1-lb. lots. 32¢
Lard, Swift's, 2 lbs. ..... 25¢
Cheese, Chateau, 1's ..... 25¢
Sugar, Finest B.C. Granulated, 10 lbs., 65¢; 20 lbs. $1.25
Brown Sugar, 4 lbs. ..... 25¢
Rogers' Golden Syrup, 2-lb. tin for ..... 25¢
STAR SPECIAL—Robin Hood Flour, 49-lb. sack $1.50
Limit, 2 sacks
STAR SPECIAL — Brillo. Cleans, scours, polishes. Regular 24c. To clear, large packet ..... 14¢
STAR SPECIAL — Christie's Excell Sodas, large 2-lb. packet ..... 25¢
Sunlight Soap, per carton 17¢
English Laundry Soap, Extra Special, 9 bars ..... 25¢
Big Five Cleanser, 6 tins 25¢
Nu Wonder Washing Powder, Reg. 25c. Large packet to clear 10¢
Tea, Our Popular Blend. More cups to the lb. Per lb. ..... 35¢
Coffee, Invigorating, satisfying, because it's freshly ground. 1 lb. 20¢
Salmon, Fancy Pink, ½'s, 3 tins for ..... 20¢

MEATS
PHONE FOR YOUR MEAT—IT'S QUICK AND ECONOMICAL
800 lbs. only. Plate and Brisket Beef, per lb. ..... 7¢
500 lbs. only. Fat Roast of Beef, per lb. ..... 10¢
Oven Roast of Beef, per lb. .. 12¢
Corned Beef, per lb. ..... 15¢
Sirloin Steak, juicy and tender, per lb. ..... 20¢
Rib Chops, per lb. ..... 20¢
Pork Chops, per lb. ..... 24¢
H B C SERVICE GROCERY
Watch for Our List of Specials for the Three-Day Sale Starting Thursday
Phone Order Service Open 8 A.M.—Free Delivery

"The Bay's" February Furnishing Sale Starts Tomorrow
"The TALK of the Town!"
Watch for "The Bay" Broadside at your doorstep today. If you do not receive one by 5 o'clock, phone E 1826 and one will be delivered to you.

THE "VITAL 3" Prescribed by Physicians the World Over
The value of calcium, phosphorus and iron (the "Vital 3") for run-down or convalescent patients has long been recognized by the medical profession. In Fellows' Syrup these minerals ("Vital 3") are available in a form particularly effective in helping to build up the blood, nerves, body tissues and bones.
21G
FELLOWS' HYPOPHOSPHITES SYRUP
COMPOUND OF HYPOPHOSPHITES

RANGERS BEAT LEAFS IN HIGH SCORING FIXTURE

Cowichan Cup Rugby Series Opens Here Saturday Afternoon

Two Fixtures Billed—Gunners to Meet Bays, Garrison Will Oppose Canadian Scottish—Three Intermediate Matches—Kick Off at 3 P.M.

Senior and intermediate Rugby fifteens, idle for some time on account of the unplayable condition of local fields, will swing into action Saturday afternoon with five matches carded. Cowichan Cup games will provide the action for the senior squads, and league fixtures for the intermediate teams.

The complete schedule, with the playing fields and referees, released at yesterday evening's meeting of the Victoria Rugby Union, held in The Colonist board-room, follows:

COWICHAN CUP SERIES

Fifth Brigade vs. J.B.A.A., Admirals Road ground. Referee, A. E. Walls.

Canadian Scottish vs. Garrison, Work Point Barracks. Referee, O. E. Lay.

INTERMEDIATE LEAGUE

Wanderers' Blues vs. Victoria College, Oak Bay Park "B" ground. Referee, Boorman.

Wanderers' Whites vs. Canadian Scottish, Oak Bay Park "A" ground. Referee, S. James.

Garrison vs. Fifth Brigade, Macdonald Park. Referee, Derbyshire.

All matches will commence at 3 o'clock.

FIFTH TO PLAY BAYS

The two Cowichan Cup matches should be keenly contested, with the Brigade and the Garrison favored to survive the round. The Gunners, defending the trophy they annexed last season when they established a remarkable record, will trot out a well-balanced aggregation against Bob McInnes' J.B.A.A. squad for the match at Admirals Road. Strengthened by former stalwarts of the club, the oarsmen will make a desperate fight to continue in the series at the expense of the Fifth Brigade.

Playing on their home ground, the Tommies from Work Point Barracks have their eyes glued on the coveted trophy and today feel confident they will be able to push aside any opposition offered by Manager Cyril Wightman's fighting Canadian Scottish fifteen. The lads from Work Point are reported to be in first-class condition for the fixture, which promises to be bitterly contested from start to finish.

BLUES MEET COLLEGE

Coach Johnny Rowland's Victoria College fifteen and the Wanderers' Blues will share the spotlight in the Intermediate League when they battle in the feature match at Oak Bay Park "B" ground. With the first half honors safely tucked away by virtue of their impressive string of victories and no defeats, the Blues will practically clinch the league title Saturday if they can get past the Collegians. In their last match the result was 3-0 for the Oak Bay aggregation, but the blue and gold lads from Craigdarroch feel confident of avenging this setback in the coming encounter.

Wanderers' Whites and the Canadian Scottish fifteens will clash on the Oak Bay "B" ground, while the other intermediate match will see the Fifth Brigade battling the Garrison, a recent entry in the loop, at Macdonald Park.

R. B. Ker, Victoria delegate to the B.C.R.U. meeting Saturday at Vancouver, gave a verbal report of the proceedings at the Mainland parley which dealt primarily with the California tour which has been cancelled. Victoria Rugby Union members expressed considerable regret at the cancellation of the tour and felt it was not fair to the California universities who had extended the invitation to the British Columbia Rugby Union. However, as the provincial body voted to call the trip off, there was nothing that the local union could do at the present time, the delegates felt.

"JAMBOREE NIGHT"

Major Stuart Robertson, chairman of the committee in charge of the "Jamboree Night," carded for February 6, at the Armories, reported that arrangements for the function were well in hand and advance ticket sales were very satisfactory. The band of the Canadian Scottish has been secured for the occasion and will render selections during the evening. Another interesting feature, and one that should meet with considerable approval, was the announcement that William Harkness, clever Victoria magician, had volunteered his services for the event. Rated as one of the leading men in his profession on the Pacific Coast, the programme to be presented by this clever magician is sure to be entertaining.

Boxing and wrestling bouts, with the pick of local fighters and mat men in action, are also being lined up by Commander Wurtele, a member of the committee. Many other outstanding attractions, some of them being presented here for the first time, promise to make the "Jamboree Night" an event long to be remembered. Proceeds will go to the St. Joseph's Hospital.

Hoop Play-Offs Open Tonight at High School Gym

WITH visiting Colwood hoop squads providing the opposition for Dealats and Doo-Dads, Victoria and District Basketball League champions in the intermediate "A" boys' and the senior "C" men's divisions, respectively, play-offs for the city championship will open at the Victoria High School gymnasium this evening, with the first game commencing at 7:30 o'clock. The intermediate squads will open the programme, with the men's "C" quintettes playing in the second game. In the final fixture on the attractive programme Lake Hill and West Road, bitter suburban rivals, clash in a sudden-death game to decide which club shall battle Hoyle-Brown, undefeated men's "B" team, for the league title. A large crowd is expected to witness the fixtures.

Twenty-Grand's Jockey Off for Florida Tracks

LOS ANGELES, Jan. 29 (AP).—Following on the heels of the recommended scratching of Twenty Grand from the Santa Anita Handicap came the information today that Silvia Coucci, jockey who was to have ridden the Greentree Stable veteran in that race, would leave tomorrow for Miami, Florida.

With Mrs. Payne Whitney's Greentree Stable divided between California and Florida, this was taken to mean that Coucci would finish out the Winter there, now that Twenty Grand is out of the local picture.

Trainer Bill Brennan yesterday said he had recommended that Twenty Grand, Kentucky Derby winner of 1931, be retired. He said he was convinced the horse was unsound. The Greentree Stable star finished third in a four-horse race here last Friday.

PAR COMPETITION

Mrs. Hew Paterson captured first place in "A" class in the monthly par competition held yesterday at the Victoria Golf Club by finishing seven down, while Mrs. C. W. Pangman took "B" class honors by being four down.

Today's Sport Card

FOOTBALL
Pendray Cup Series
2:30 — Hudson's Bay vs. Outer Wharf Rangers, Central Park. Referee, Alcock.
2:30 — Maccabees vs. Navy, Heywood Avenue. Referee, Shrimpton.
2:30—Spencers vs. Garrison, Beacon Hill. Referee, Cull.

BASKETBALL
Victoria High School
Intermediate "A" Boys
7:30—Dealats vs. Colwood.
Senior "C" Men
8:30—Doo-Dads vs. Colwood.
9:30—West Road vs. Lake Hill.

BADMINTON
Armories, Bay Street
7:30—Opening matches of the annual Vancouver Island championships, under the auspices of the Victoria Garrison Badminton Club.

TABLE TENNIS
A.O.F. Hall, Cormorant Street
7:29 — Opening matches in second annual city championship tournament.

BIG TOURNEY OPENS TODAY

Rich Oakmont $6,500 Golf Meet Attracts More Than Two Hundred Players

GLENDALE, Calif., Jan. 29 (AP).—Those veteran fairway fortune seekers, rudely shunted into the background by a bunch of youngsters, had their eyes on the richest stake of the California Winter golf season today—the Oakmont $6,500 open and Nassau event starting here tomorrow.

Winners of only one event in six, the old guard will seek in seventy-two holes of medal play and four rounds of match competition, which will be concluded Tuesday, to catch up with Harold McSpaden, Vic Ghezzi, John Revolta and the rest.

McSpaden set the pace going into this golfing innovation, with the Pasadena, Sacramento and San Francisco tournament titles in his possession, along with more than $3,000 in prize money. Ghezzi was victor in the Los Angeles open, while Horton Smith, of the veterans, was the closest competitor because of his California open triumph.

Half of the field, or more than 200 players, will go to the first tee tomorrow, with the remainder playing its first round Thursday.

Perhaps the smallest player who ever performed in professional hockey was Harold "Shrimp" McDougall. He played centre for Toronto Ravinas in the old Canadian Professional League several years ago. McDougall weighed 115 pounds.

Cambridge Oarsmen Start Training

The Cambridge Rowing Crew Went on the River for Their First Serious Workout. They Are Shown Pulling Away at the Sweeps as Curious Passersby on the Banks of the Cam Pause and Watch Them.

COMMISSION RECOMMENDS RULE CHANGES

Better Fight Decisions Will Be Rendered in New York Bouts

By BOB CAVAGNARO

NEW YORK, Jan. 29 (AP).—The New York State Athletic Commission held "open house" today, listened to complaints against boxing officials, indulged in a verbal free-for-all with Col. John R. Kilpatrick, president of Madison Square Garden, and then reiterated it had recommended a change in the rules designed to bring about better fight decisions.

Brigadier-General John J. Phelan, chairman, pointed out that the commission's last annual report had recommended that the referee and the two judges be given equal votes in deciding the winner of a fight in order to assure a majority decision. Under the present system the referee votes only if the judges disagree.

Already in the commission's rules book is a provision permitting any of the three officials to disregard the number of rounds won in reaching a decision. For exercising this privilege, however, one of the judges was overruled last Friday night at the Garden and his decision, favoring Eddie "Babe" Risko over Vince Dundee, was reversed by Brigadier-General Phelan.

It was this arbitrary action that stirred up the latest fistic tempest.

Kilpatrick attended the meeting at the commission's request, specifically to complain against the officiating in the current indoor meet and to seek permission for Jack Dempsey to referee the heavyweight bout on Friday night between Art Lasky, of Minneapolis, and Jimmy Braddock, of Jersey City.

Soccer Elevens to Resume Play in League Tilts

WITH league matches holding sway, teams in the Victoria and District Football League will resume play on Saturday, with games carded in the First and Second Divisions as follows:

First Division

Esquimalt vs. Victoria West, Royal Athletic Park. Referee, T. Robb.

Saanich Thistles vs. Victoria City, Heywood Avenue. Referee, D. McMillan.

Second Division

Saanich Thistles vs. Victoria City, Beacon Hill. Referee, W. J. Cull.

Victoria West vs. James Island, Bullen Park. Referee, R. Alcock.

All matches will start at 2:30 o'clock.

JAMES D'ARCY LAID AT REST

Former Well-Known Athlete Buried at Ross Bay—Had Fine Career

One of Victoria's best known athletes of a few years ago went to his last resting place yesterday morning when the funeral of the late James D'Arcy, 816 King's Road, was held from St. Andrew's Cathedral, where Rev. Father J. A. Gaudette celebrated Mass. The cortege proceeded to Ross Bay Cemetery, where Rev. Father Gaudette also officiated.

Known throughout local sportdom as "Jim," the late Mr. D'Arcy had a varied career on the athletic field, having starred in baseball, football and softball. Forced from the sports he liked best three years ago at the zenith of his career, due to a lingering illness, which culminated in his death last week, Mr. D'Arcy gave his best while on the field of play, was extremely popular with his teammates and took his defeats with the same smile as victories.

ON SEVERAL TEAMS

He last performed on the ball field as a member of the Tillicums in 1931. Previous to this he played with the Sons of Canada, the Jokers and C.P.R. nines. He was with the Jokers the year they lifted the city league pennant. "Jim" played most of the time at shortstop, but sometimes filled in at second or took his place at third, always giving a good account of himself. Although not a heavy hitter or consistent, he won many a game with his timely blows over the infield.

As a footballer he turned in many a sparkling performance for Saanich Thistles, Victoria West and the Jokers, all senior division elevens. While in uniform he played about every position but fullback and goalkeeper, and he played them well. His popularity reflected in the congregation yesterday as the various athletic organizations were represented. Several classes from St. Louis College, where Mr. D'Arcy received his early education, were in attendance under the direction of the Christian Brothers.

Many floral wreaths bedecked the casket, and the following former colleagues acted as pallbearers: Lawrence Westendale, Albert Monteskl, John Grant, Cabrey Collins, Albert Levitt and Joseph Delahunty.

Spencers Score Shuttle Victory

Dropping a lone match in the men's doubles, Spencers shuttle squad defeated Colwood, 15-1, in a friendly fixture played on their home courts.

Scores, with the home players first mentioned, follow:

Women's Doubles

Mrs. Bacon and Mrs. Jenkins won from Mrs. McNaughton and Miss Pope, 15-7.

Mrs. Bacon and Mrs. Jenkins won from Mrs. Hall and Miss Hall, 15-0.

Miss Freethy and Mrs. Jenkins won from Mrs. Hall and Miss Hall, 15-3.

Miss Freethy and Mrs. Bacon won from Mrs. McNaughton and Miss Pope, 15-2.

Men's Doubles

B. Jenkins and R. Rice-Jones lost to Christanson and Jones, 15-18.

A. Johnson and W. Rice-Jones won from McNaughton and McLean, 15-8.

B. Jenkins and R. Rice-Jones won from McNaughton and McLean, 15-3.

A. Johnson and W. Rice-Jones won from Christanson and Jones, 15-7.

Mixed Doubles

Mr. and Mrs. Jenkins won from Mr. and Mrs. McNaughton, 15-4.

Miss Freethy and W. Rice-Jones won from Mr. and Mrs. Christanson, 15-7.

Mrs. Jenkins and R. Rice-Jones won from Miss Pope and McLean, 15-3.

Mrs. Bacon and A. Johnson won from Mrs. Hall and Jones, 15-12.

Mr. and Mrs. Jenkins won from Miss Hall and Christanson, 15-10.

Miss Freethy and W. Rice-Jones won from Mr. and Mrs. McNaughton, 15-8.

Mrs. Bacon and A. Johnson won from Mrs. Hall and Jones, 15-7.

Miss Freethy and R. Rice-Jones won from Miss Pope and McLean, 15-7.

JIMMY EXPECTS TO MEET BARNEY AGAIN THIS MAY

Vancouver Fighter and Manager Making Negotiations With Chicagoan—Other Bouts in Sight

VANCOUVER, Jan. 29 (CP).—Two bouts are in prospect for Jimmy McLarnin, and until negotiations in connection with them have been concluded, the welter champion is not interested in other matches, Pop Foster, McLarnin's manager, announced tonight when informed that a Los Angeles bout with Bep Van Klavern, Holland welterweight, had been mentioned.

"We are negotiating with New York promoters for a title fight with Barney Ross in May in connection with the Hearst Milk Fund, and we have received an offer for a bout with Jack Hood, British welterweight. Both matches would be held in Madison Square Garden. After that we will take on Bep Van Klavern, or anyone else — for $60,000."

IS NON-COMMITTAL

Jimmy was non-committal on the Van Klavern proposal, but was pleased with Ross' victory over Frankie Klick in Miami last night.

"So he's hitting now, is he," the champion remarked when he knew Ross had floored Klick in the second round of last night's encounter. "Well, that's good. It will make a better fight when we meet again."

NO EXPERIENCE NEEDED

Boxing promoters seeking to make Wembley the ring centre of the country are searching diligently for young heavyweight material. British fans like to watch the big fellows who can hit, and there is a dearth of them just now.

Soccer Activities

Victoria City first division soccer eleven will hold a work-out this evening at 7:30 o'clock, at the Veterans of France. All players are asked to attend.

Victoria West first and second football teams will hold a work-out this evening at 8 o'clock at the National Athletic Club, Esquimalt Road. All players are requested to attend.

NEW YORK SCORES 7-5 VICTORY OVER QUEEN CITY TEAM

Lynn Patrick Gets Two Assists and a Goal in Father's Win Over Leading Toronto Aggregation—Boston Blanks Americans—Maroons Trounce St. Louis

NEW YORK, Jan. 29 (AP).—The New York Rangers sped past the idle Detroit Red Wings into third place in the National Hockey League's American Division tonight by defeating Toronto Maple Leafs, 7-5, in a wide open scoring match before a crowd of 15,000.

In addition to breaking the tie with Detroit, the Rangers attained another objective, when their veteran forward line of Bill and Bunny Cook and Frank Boucher collected nine points to bring their total up to an even thousand since they first donned New York uniforms in 1926. Bill Cook scored two goals, the others each one and a total of five assists were given out although some of the passes weren't visible from the press box.

After rolling up a 3-0 lead in the first period, the Rangers nearly blew their margin in a wild third frame, which saw six goals scored and almost total lack of body checking or good defensive play. Dave Kerr, flashy little goalie, played the major part in saving them with a remarkable exhibition. He made fifty-eight saves during the game, forty-five of them in the last two periods, and roamed all over his end of the rink trying to make up for his teammates' deficiences.

Line-ups:

Rangers—Kerr; Siebert and Starr; Boucher; W. Cook and F. Cook Dillion, Murdock, Patrick, Keeling, Mason, Connolly, Somers, Heller.

Toronto—Hainsworth; Hollett and Day; Primeau; Conacher, H. Jackson, Kilrea, Thoms, Boll, A. Jackson, Blair, Kelly, Cotton, Clancy, Horner.

Officials: Bill Stewart and A. G. Smith.

Summary

First Period—1, Rangers, F. Cook (Boucher) 3:27; 2, Rangers, Dillion (Patrick-Murdock) 5:21; 3, Rangers, Murdock (Patrick-Dillion) 16:45. Penalties: Day, Siebert.

Second Period—4, Toronto, Primeau, 1:42; 5, Rangers, W. Cook (F. Cook-Boucher) 10:03; 6, Toronto, Thoms, 11:14. Penalties: Cotton, Keeling, Kilrea, Starr.

Third Period—7, Toronto, Kilrea (Horner) 6:45; 8, Rangers, Boucher (F. Cook) 9:07; 9, Rangers, W. Cook (Boucher) 15:31; 10, Rangers, Patrick (Siebert) 17:01; 11, Toronto, Kilrea, 17:09; 12, Toronto, Blair (Kilrea-Thoms) 19:07.

EAGLES BEATEN

MONTREAL, Jan. 29 (AP).—Smashing over three goals in the final period, the Montreal Maroons snapped out of a slump, which had seen them drop four out of their last five games, when they defeated the St. Louis Eagles, 5-2, in a National Hockey League game tonight.

The Maroons went into the third period on the long end of a 2-1 count as the result of goals by Gus Marker and Miller in the second session. Baldy Northcott, Montreal defence man, gave the Maroons their third goal early in the final period.

It was not until the last two minutes, however, that the Canadians stored the game safely away. In twenty-nine seconds Lionel Conacher and Miller pushed the puck past Bill Beveridge, St. Louis netminder, to give the Maroons a clean-cut victory.

The first St. Louis score came after 12:48 of the second period when Frank Jerwa took a combination pass from Pete Kelly and Mickey Blake and whipped the puck past Alex Connell. The second one was scored by Kelly on a pass from Cowley midway in the final session.

Line-ups:

St. Louis — Beveridge, Avers and Frew; Voss; Brydson and Howe. Spares: Finnigan, Cowley, Purpur, Kelly, Blake, Jerwa.

Maroons — Connell; Wentworth and Evans; Bilnco; Robinson and Trottier. Spares: Northcott, Smith, Marker, Cain, Gracie, Gainor, Miller, Conacher.

Officials: Cleghorn and McCurry.

Summary

First Period—No score. Penalty: Evans.

Second Period—1, Maroons, Marker (Cain-Gracie) 6:38; 2, St. Louis, Jerwa (Kelly-Blake) 12:48; 3, Maroons, Miller (Smith-Northcott) 17:17. Penalties: Blake, Brydson, Conacher.

Third Period—4, Maroons, Northcott (Wentworth) 3:37; 5, St. Louis, Kelly (Cowley) 12:56; 6, Maroons, Conacher (Wentworth) 18:24; 7, Maroons, Miller, 18:53.

BRUINS BLANK AMERKS

BOSTON, Jan. 29 (AP).—The Boston Bruins scored twice in the first session and once in each of the other two frames to shutout the New York Americans, 4-0, in a listless game tonight before 7,000 at the Boston Garden.

Line-ups:

Boston—Thompson; Siebert and Shore; Kaminsky; Barry and Clapper. Spares: Stewart, Beattie, Sands, McInenly, Davie, O'Neil, Haynes, Shill, Shannon.

New York—Worters; Murray and Dutton; Conn; Emms and Oliver. Spares: McVeigh, Chapman, Schriner, Brydge, Smith, Carr, Hergert, Heximer, Himes.

Officials: Rodden and Goodman.

Summary

First Period—1, Boston, Barry (Clapper-Kaminsky) 1:16; 2, Boston, Shill (O'Neil) 10:56. Penalty: McInenly.

Second Period—3, Boston, McInenly (Siebert) 18:39. Penalties: O'Neil, Brydge, McInenly.

Third Period—4, Boston, Stewart (Siebert) 7:27. Penalty: Beattie.

CARDINALS IN FINE VICTORY

Turn in Great Performance in Trimming Blacks in Cage Series

A new Cardinals team stepped off the floor of the Victoria High School gymnasium yesterday afternoon when they downed Blacks' quintette, 30 to 16. After trailing 8-6 at half-time, the Cardinals, led by Stan Jackson, "turned on the heat" to go out in front with a gradually bigger margin. Elusive Stan Jackson accounted for thirteen of the Cardinals' points in the second period, and was by far the most outstanding player in the day's play.

This basketball upset came as an unexpected surprise to the many student spectators and players. Blacks', two years' school champions, look "headed for the pennant" in their first game, and seemed strong enough to turn back the siege of any of the other opposing teams.

The Blacks' forward line failed to "click," and many attempts for points failed because of this. Blacks will be out to redeem their defeat when they meet the Nuggets squad on Friday.

Bob Macmurchie and Porkie Andrews handled the game.

Teams and individual scores follow:

Cardinals—R. Taylor (4), D. Taylor (3), Haddon (4), Hornsby (2), Speed (2), S. Jackson (15), and Coster.

Blacks—Walker (2), B. Noel, H. Rowe (8), Y. Ishida (4), Naysmith, B. Mair, Anderton, Smith, C. Stevens (2), and Stark.

Joe Louis Stops New Jersey Boxer In Seventh Round

PITTSBURGH, Jan. 29 (AP).—Hard-hitting John Henry Louis, Negro light-heavyweight from Arizona, tonight knocked out Don Petrin, Newark battler, after thirty seconds of the seventh round in their ten-round feature bout.

Louis weighed 181 pounds and Petrin, 174 1-2.

Fred Perry Takes New Zealand Title

WELLINGTON, N.S., Jan. 29 (CP).—Frederick Perry, of England, recently stripped of his Australian title by Jack Crawford, today won the New Zealand lawn tennis championship, defeating A. Kay, of Australia, 6-2, 6-2, 6-2, in the final.

Monarchs Beat Davos

AROSA, Switzerland, Jan. 29 (CP).—Winnipeg Monarchs today trounced the Davos Club, 12 to 1.

Dusek Leaves Ring Via Shoulders

RUDY Dusek having been rendered hors de combat in a Boston grunting bout with Dan O'Mahoney, Irish Free State champion, Rudy's brother, Ernie, also a wrestler, carries him away from the scene of the disturbance.

BELIEVE IT OR NOT - - - - - - *By Ripley*

EXPLANATION FOR YESTERDAY'S RIPLEY CARTOON

God's Mercy Store—In the little town of Waller, Texas, there is a store called God's Mercy Store," where no article is priced and patrons are permitted to pay any amount they wish above the actual cost of the goods. The customer is told the cost, he figures overhead expenses himself, and pays what he thinks is a fair price. The proprietor started in business several years ago doing all his own work, but in a few years his unusual establishment has grown to such an extent that he now employs about a dozen assistants.

The Democratic Rooster—The rightful official emblem of the Democratic Party is a rooster. Its originator was Joseph Chapman, of Greenfield, Hancock County, Indiana, who was politically active in the Presidential campaign of 1840. Chapman's stump speaking was referred to as "crowing" by his Whig opponents, with the result that the Democrats told Chapman to keep "crowing," and the rooster, chief crower in nature, was adopted as the official Democratic emblem. The better-known Democratic donkey, as well as the elephant of the Republicans, is merely a newspaper expedient, introduced by the famous Thomas Nast, who is also responsible for the Tiger label of Tammany Hall.

The Poetic Husband—Wilhelm Baron von Humboldt (1767-1835), one of the most enlightened Prussians of his age, married the clever and intellectual Karoline von Dachrodern in 1791. The couple were inordinately fond of one another. From the day of his marriage, the Baron composed a poem of 100 lines every evening, which he would present to his wife in the morning. The Baroness died in 1829 and her husband survived her for six years. And for the entire six years, Von Humboldt continued to compose a poem of 100 lines in honor of his dead wife every evening, to carry and deposit it in the morning on her grave at Tegel, near Berlin. Von Humboldt was the Ambassador of Prussia in many foreign capitals, and was also a distinguished scholar and poet.

Please address all queries to Cartoonist Ripley, c/o King Features, New York City, N.Y.

ISLAND SHUTTLE TOURNAMENT WILL OPEN TODAY

Galaxy of Players Will Take Part in Meet at Armories

Competitors From All Parts of British Columbia, Washington State and California to Perform Here This Week—Draw Announced for This Evening's Play

Badminton stars from all parts of the province and various Pacific Coast points as far south as Pasadena, California, will gather on the courts of the Victoria Garrison Club at the Armories this week to match strokes in the Vancouver Island championships. Commencing this evening play will centre around local players, but tomorrow most of the invaders will be seen in action in all lines of competition.

Sharp and high class exhibitions of the game should be witnessed in this yearly classic before the 1935 titleholders are known Saturday evening, especially with ranking racquet exponents from Vancouver, Duncan, Victoria, Kelowna, Kamloops, Summerland, Seattle, San Francisco, Monterey and Pasadena among the field of starters.

The two defending singles champions need no introduction to local shuttlers. Mrs. Anna Kier Patrick, holder of several titles, including the Canadian, and Dick Birch, leading British Columbia player and runner-up in the last Dominion meet, both of Vancouver, will be over and will be placed No. 1 on both seeding lists.

RANKING PLAYERS

Seeking Birch's crown will be the following cone and feather experts: Eric Leney, leading Vancouver Island player; George Lane, Victoria Club champion; Des Bleasdale, city titlist; Hamilton Law, Washington State winner; Keith Weston, Seattle city champion, and Tony Pooley, leading Okanagan shuttler. Among the ranking fair sex will be Miss Margaret Taylor, second seeded player in British Columbia; Miss Florence Oates, Garrison Club champion; Miss Doreen Swayne, of Victoria, California State champion; Mrs. D. Barkhuff, Washington State champion; Miss M. Sluggett, Saanich champion, and Miss D. Fernie, Kamloops champion.

Seeded teams in the men's doubles are Leney and Pooley, rated as the best combination in the province. Weston and Law will carry Seattle's colors, while Fish and Lane should go a long way, as should Davis and Bagley and the Bleasdale brothers. Top combinations in the women's doubles appear to be Mrs. Patrick and Miss Bate, defending titleholders; Mrs. Heywood and Miss G. McCall, Misses Norie and Morley, Mrs. Barkhuff and Miss Smith, of Seattle; Misses Sluggett and Woodward, and Misses Oates and D. Swayne.

STRONG TEAMS

The teams of Mrs. Patrick and Birch should march through the mixed doubles. At present they hold the Canadian, British Columbia and Vancouver Island crowns. They will be hard pressed, however, with the following teams pairing up: Miss Norie and Leney, Miss Taylor and Pooley, Miss Woodward and Hope, Mrs. Barkhuff and Law, of Seattle; Miss Hughes and R. A. Phillips, and Mrs. Heywood and H. Bleasdale.

TODAY'S DRAW

The draw follows:

7:30 P.M.

G. Lane vs. T. Matson.
I. Phillips vs. T. Pooley.
P. C. Logan vs. D. Bleasdale.
Miss Pam Thwaites vs. Miss N. Woodward.
Miss A. Tremayne vs. Miss D. Fernie.

8:00 P.M.

Miss D. Swayne vs. Miss M. Sluggett.
Miss G. McCall vs. Miss F. Oates.
Miss M. Taylor vs. Miss P. MacDonald.
Miss Saunders and Lane vs. Miss Hughes and R. A. Phillips.
Evans and Dillabough vs. Davis and Bagley.

8:30 P.M.

Pithethley and Knott vs. Solly and Corfield.
G. Phillips and Logan vs. Henderson and Hutchinson.
Flett and Fort vs. Hocking and Tyrrell.
Francis and Hayward vs. R. A. and I. Phillips.
Misses Pam Thwaites and K. Williams vs. Misses K. Hall and K. Swayne.

9:00 P.M.

Misses Brewster and Alexander vs. Misses B. Potter and P. MacDonald.
Misses McAllister and Griffin vs. Misses Boyer and K. Ellis.
Mrs. St. J. Munro and Miss Fernie vs. Misses Greaves and McGowan.
Miss Cheer and Temple vs. Miss Brake and A. C. Smith.
Miss Nelson and Matthews vs. Miss M. Sluggett and Knott.

9:30 P.M.

Fish and Lane vs. Barrett and Lennard-Williams.
Misses Philipsen and Hughes vs. Misses Taylor and Fernie.
Misses Oates and Swayne vs. Mrs. Hayward and Miss McCall.
Fort and Henderson vs. Jackson and Smith (V.).
Dunbar and Flett vs. Whitehead and Smith (A. C.).

10:00 P.M.

Miss Harris and Tyrrell vs. Miss Taylor and Pooley.
Miss Tremayne and G. Phillips vs. Miss P. Sluggett and Knott.
Miss K. Swayne and Ker vs. Miss French and Norris.
Miss Brewster and Jackson vs. Miss Warnock and Leeming.
Miss Ellis and Diespecker vs. Miss P. Sluggett and Woodward.

10:30 P.M.

Miss D. Swayne and Flett vs. Miss Forbes and Pithethley.
Miss H. McCall and Waddell vs. Miss Boyer and Slocombe.
Miss Goodwin and Hayward vs. Miss Oates and Henderson.
Hope and Skillings vs. Nation and Leckie-Ewing.
Misses Featherstone and Philipsen vs. Mrs. Hayward and Miss G. McCall.

All competitors must report to referee ten minutes before scheduled time.

No Sediment!

A Test of Quality

Turn the CONVIDO Port Wine bottle upside down. You will find no sediment. This is a sign of perfect quality and proper ageing in the wood for 30 years.

In bottles only. Never sold in bulk. Ask for Convido.

This advertisement is not published or displayed by the Liquor Control Board or by the Government of British Columbia.

SPORT SNAPSHOTS

Dykes Cheers Kids—Jimmy Dykes, manager of the Chicago White Sox, visits boy patients in a Philadelphia hospital.

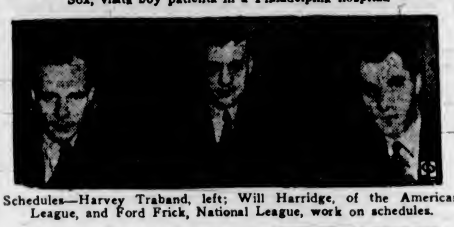

Schedules—Harvey Traband, left; Will Harridge, of the American League, and Ford Frick, National League, work on schedules.

Married—Junior Coen, tennis star, and his bride, the former La Vern Madelyn Wright, photographed at Wichita, Kas.

BILLIARDS

INTER-SERVICE LEAGUE
"C" Section

A. & N. No. 4			A. & N. No. 1	
T. Low	140	E. Perry	156	
J. Keith	125	T. Oldina	130	
A. Finlinson	150	N. Reed	146	
H. Collshaw	103	J. Anderson	156	
Total	520	Total	596	

Army and Navy No. 1 team won three games.

CITY LEAGUE
"B" SECTION

Elks Club		Pacific Club	
D. Croston	200	G. Naden	151
H. Edwards	200	R. Berrill	191
P. Saliaway	200	J. Profit	128
A. Peden	174	L. Batchelor	200
Total	774	Total	666

Elks Club won three games.

A workout of the Saanich Thistles first and second division football elevens will be held this evening at the Royal Athletic Park at 6:30 o'clock. All players are asked to attend.

GOLF FACTS
NOT THEORIES!
By ALEX MORRISON

Lecturing and demonstrating to large groups of golfers keeps me in close contact with all sorts of swings.

As most of my readers know, I stick pretty close to the main fundamentals. When I watch a player swing I look for these essentials—foot action, wrist action and position of the head.

Nearly all of those whom I watch actually believe that they incorporate the main fundamentals in their swings. Few of them have the proper foot action.

A player will swing his hands back and forth demonstrating, as he thinks, something like the correct swing. All the time his hands move his feet are glued to the ground, particularly if he's making just a short stroke.

Little does this player realize that the correct swing always finds a foot action corresponding to and harmonizing with the hand action.

Juvenile Basketball

Royal Juvenile Athletic Association Basketball League fixtures billed for Friday of this week follow:

New Method Laundry vs. Cathedral, First United gymnasium, at 5 o'clock. Referee, Ted Taylor.

Oak Bay vs. Royals, Hampshire Road Hall, at 5 o'clock. Referee, McDonald.

WHEREAWAY WINS AGAIN IN FEATURE

Comes Through With Fine Victory at Santa Anita Race Track

LOS ANGELES, Jan. 29 (AP).—Whereaway, which came home in front last week to pay the long odds of 50 to 1, proved today that the bettors were wrong and he was right when the three-year-old black colt of the Milky Way Farms won the Mount Lowe Purse of $1,000, the six-furlong feature at Santa Anita Park.

Still lightly regarded, the son of Stimulus paid $15 on $2 mutuel tickets as Maurie Peters booted him home in front by a length, with Toro Nancy, Arlington Futurity champion, second, and Hope Eternal third, four lengths back.

Winning his fifth straight victory and the third on this track, Gerard, a ten-year-old gelding, captured the third race at six furlongs, winning by four lengths over Fritter Circle. His time was 1:12 4-5, far slower than that of the feature event.

Results follow:

First Race—Three furlongs:
Lord Gallant (Westrope) ..$2.80 $3.00 $2.80
Markme (Dabson) 4.40 3.20
Marcleave (Kertainer) 2.80
Time, :34 2-5. Also ran: Wise Acres, Lady Carrot, Great Meadows, Bonshot, Orra, Holmfirth, Moonsail, Release.

Second Race—Six furlongs:
Anapola (Clelland) .....$9.40 $4.80 $ 3.60
Can Ele (Gray) 4.00 3.20
Snooksie Shot (Colpitts) 15.20
Time, 1:12 1-5. Also ran: Royal Chef, Dewasey, Rolling Wheels, May Rap, Golden Crystal, Nappus, Speedy George, Easter Style, All Devil.

Third Race—Six furlongs:
Gerard (Neves) .....$6.60 $ 4.20 $3.60
Fritter Circle (Dubois) 22.00 7.60
Pusko (Saunders) 8.40
Time, 1:12 4-5. Also ran: Zone, Red Run, Ikard, Bill Andy, Brown Wisdom, Radio Announcer, Johnny D., Tabaku.

Fourth Race—Six furlongs:
Whereaway (Peters) ..$15.00 $5.40 $8.40
Toro Nancy (Robertson) .. 4.00 3.20
Hope Eternal (Westrope) 3.80
Time, 1:11 2-5. Also ran: Barcarolle, Time Flight, Fitter Pat, Supreme Court.

Fifth Race—One mile:
Al Jolson (G. Smith) ...$10.00 $ 4.60 $4.00
Barry (Peters) 10.00 5.80
Prince Fest (Westrope) 6.40
Also ran: Master Tony, Seth's Hope, Campillo, Fairy Street, Behemoth, Help Yourself, Inheritor, Bylona, High Tension.

Sixth Race—Mile and one-eighth:
Black Minnie (Colpitts) $16.00 $ 7.20 $4.20
Tut Tut (Clelland) 25.40 8.60
Lady Seth (J. King) 3.60
Time, 1:53. Also ran: Our Admiral, Anecilot, Eighth Pole, Portcodine, Prince Tokalon, Chas. Clarke, Judge Leuders, Len Helker.

Seventh Race—Mile and one-eighth:
Crystal Prince (Robertson) $15.60 $8.40 $5.40
Tine Rider (J. King) 4.20 3.80
Brains (F. Burns) 5.80
Time, 1:51 3-5. Also ran: Westire, Electric Gaff, Donday, Frumper, How High, Hyman, Royal Julian, Starbrook.

Weather clear; track fast.

OVERNIGHT ENTRIES

First Race—Three furlongs:
Wise Acres 116
Honky Tonk 116
Lady Carrot 113
Markme 116
Mr. Erin 116
Marcleave 116
Great Meadows 116
Bonshot 116
Lord Gallant 116
Orra 113
Bushy 116
Holmfirth 116
Moonsail 113
Release 116

Eleventh Race—Six furlongs:
Royal Chief 115
Dewasey 115
Rollin' Wheels 115
May Rap 109
Golden Crystal 115
Nappus 124
Speedy George 115
Easter Style 110
Can Ele 114
All Devil 110
Snooksie Shot 110
Anapola 110

Third Race—Six furlongs:
Zone 118
Red Run 116
Ikard 116
Pusko 120
Bill Andy 116
Brown Wisdom 120
Uncle Less 116
Radio Announcer 116
Johnny D. 116
Fritter Circle 120
Gerard 120
Tabaku 111

Fourth Race—Six furlongs:
Barcarolle 104
Toro Nancy 111
(A) Hope Eternal 100
(B) Leelarious 104
(B) Whereaway 104
(A) Bert Reid 100
Flight 116
Fitter Pat 118
Supreme Court 110
(A) T. C. Worden entry.
(B) Milky Way Farm entry.

Fifth Race—One mile:
Master Tony 105
Seth's Hope 105
Campillo 104
Fairy Street 103
Behemoth 80
Al Jolson 104
Help Yourself 100
Inheritor 104
Prince Fest 108
Bylona 108
High Tension 114
Barry 114

Sixth Race—Mile and one-eighth:
Our Admiral 104
Len Helker 109
Monks First 106
Anecilot 109
Black Minnie 101
Eighth Pole 104
Lady Seth 105
Portcodine 115
Prince Tokalon 108
Tut Tut 106
Chas. Clarke 111
Judge Leuders 110

Seventh Race—Mile and one-eighth:
Westire 106
Electric Gaff 111
Donday 115
Starbrook 115
Teenya 104
Frumper 110
How High 111
Hyman 111
Royal Julian 113
Tine Rider 110
Brains 110
Crystal Prince 115

SOCCER GAME IS SWITCHED

Bays-Rangers Pendray Cup Game Transferred to Central Park Today

With the Royal Athletic Park placed out of bounds for soccer today, the Hudson's Bay-Outer Wharf Rangers match, previously scheduled for the enclosure, will be played at Central Park, Wednesday Football League officials announced yesterday evening.

In the other two matches, Spencers will be at home to the Garrison at Beacon Hill, and the Maccabees will entertain the Navy at Heywood Avenue. All games will commence at 2:30 o'clock.

The teams:

Navy — Mundie, Hibbert, Healy, Smith, Hutton, Sinclair, Wilmott, Fraser, Grierson, Reid and Thwaites.

Spencers — Stewartson, Cann, Munro, D. Bradley, Moir, L. Bradley, Luxton, Chapman, Clarke, Bissell and Browne.

Hudson's Bay—Baxter, O'Connell, Okell, Wyatt, Kennedy, Oakman, Fish, Brown, Sage, Stevens and Stewart. Reserve: Williamson.

Maccabees — Harris, McLellan, Speiler, Embrey, Fieldhouse, M. McBride, A. Murray, J. Murray, T. Graves, A. McBride, W. Graves, Wilmshurst, Garnot, Chapman, Jack and Mitchell. Players to meet at the grounds at 2:15 o'clock.

PATSY ZEULI STILL PEEVED

Manager of Van Klaveren Mad at Decision in Young Corbett Bout

SAN FRANCISCO, Jan. 29 (AP).—Patsy Zeuli, manager of Bep Van Klaveren, Holland welterweight, who dropped a disputed ten-round decision to Young Corbett III here last night, said today he is not interested in a return match with the Fresno southpaw, "because we can't get a break around here."

Zeuli, still peeved because of the verdict of Lieut. Jess Kenworthy, the referee, was to be approached by "Moose" Taussig, matchmaker for the Disabled War Veterans, relative to a rematch between Van Klaveren and Corbett in Kezar Stadium here February 22.

Late today Zeuli received a telegram from Tom Gallery, Los Angeles promoter, relative to a match with Jimmy McLarnin, veteran welterweight champion. Zeuli was asked to get in touch with Gallery by long-distance telephone tonight.

Victoria Eleven In Cricket Win

SYDNEY, N.S.W., Jan. 29 (CP).—Victoria won the Interstate Sheffield Shield cricket match with New South Wales today by 213 runs. Victoria, 420 and 226; New South Wales, 235 and 178.

Remember When
(Twenty-Five Years Ago)

J.B.A.A. 8, Victoria 3.

Such was the score in the inter-club Rugby match played yesterday afternoon in mud and rain at the Royal Athletic Park. It doesn't seem to augur well for Victoria's chances of turning the trick when it comes to meeting Vancouver in what is hoped will be the final of the McKechnie Cup series, and yet the indications are not as bad as would appear from the surface. It wasn't a fair trial between the city and the club forces, some of the former failing to turn out, making it necessary for the team to borrow from the J.B.A.A. line-up to make the balance.

* * *

A.O.F. 5, Ladysmith 1.

The Island league leaders went down to defeat at the hands of the A.O.F. team of this city yesterday afternoon at the Canteen grounds. This is the most severe defeat ever administered to Ladysmith with the exception of that received from the Y.M.C.A. lads at Oak Bay Park three years ago. It is only fair to explain that Ladysmith was not fully represented, four of the forward line being absent through illness or injury. Still apart from the right winger, Simpson, the substitutes were first class. On the other side the reverse was the case, the Foresters being strengthened by the inclusion of Todd, the speedy right winger, late of the James Bay Athletic Association.

Hockey Standings

Standings of teams in the National Hockey League, including last night's games, follow:

NATIONAL LEAGUE
Canadian Section

	W	L.	D	F	A	P
Toronto	21	7	3	95	65	45
Maroons	15	11	2	75	60	32
Canadiens	10	14	3	54	77	23
Americans	7	15	7	58	83	21
St. Louis	6	22	4	56	97	16

American Section

	W	L.	D	F	A.	P
Boston	16	11	3	72	64	35
Chicago	14	10	4	67	53	32
Rangers	13	11	4	82	80	30
Detroit	11	12	5	69	58	26

NORTHWESTERN LEAGUE

	W	L.	D	F	A.	P
Seattle	14	4	3	58	40	30
Vancouver	8	7	4	58	47	20
Portland	6	7	4	47	47	16
Edmonton	8	10	1	45	63	13
Calgary	2	8	5	28	47	11

GRANT TO DEFEND

Douglas Grant, the best badminton player developed in Canada since Jack Purcell, is preparing to defend his Canadian singles championship. Grant first won the title in 1933 and successfully defended it last year.

KENT'S
SPECIAL VALUE
"Easy" Washers 5.00 Cash
KENT'S
641 Yates St. Phone E 6013

MEN'S
Overcoat Sale
$18.50
Very Special Bargains
Price & Smith, Ltd.
614 YATES STREET

CAMPBELL SHUTTLES
Save money by using a good shuttle by years of experience.
Let Us Be Your Guide
PEDEN BROS.
1410 Douglas St., Phone G 5911

W. & J. WILSON
Men's and Boys' Clothes
Jaeger Woollens—Burberry Coats
Established 1862
1217 GOVERNMENT ST. PHONE G 5613

RHUM NEGRITA
A World Famous Rum
OLD NICK RUM
RHUM NEGRITA
$3.50
½ BOTTLE $2.00
This advertisement is not published or displayed by the Liquor Control Board or by the Government of British Columbia.

SCOTT'S SCRAPBOOK - - - - *By R. J. Scott*

★ THRILLS!

Nothing can quite equal the excitement of this thrilling ice sport—except perhaps the invigorating sparkle of this famed lager. Pilsener is a favorite of hockey fans. When you want a *real* beer, insist on PILSENER.

★ ★ ★ ★

For Free Home Delivery, Call E 0032
$1.50 Per Dozen, With One Dozen Empties

Vancouver Breweries Limited

Pilsener BEER

THE PROUD PRODUCT OF A MASTER BREWER

This advertisement is not published or displayed by the Liquor Control Board or by the Government of British Columbia.

FINANCE - COMMERCE - MARKETS

Security Prices Drift Lower at New York Mart

NEW YORK, Jan. 29 (AP).—Dribbling liquidation in securities and commodities today caused mild price recessions, but activity continued on the same restricted scale seen in recent sessions.

A few leaders in the stock market got down a point or more, and the lower-priced rail and industrial bonds were in fairly free supply at times at a point or so concession.

Some of the ordinary inactive preferred stocks, which have attracted a following in recent sessions, appeared to give ground readily, but transactions were mostly small, as they had been during the advance. A few declined 4 to 6 points or so, including Barker Brothers at 37, Interstate Department Stores at 75, Jones & Laughlin at 63, McCrory at 59, United Stores at 60 1-2, and Worthington Pump at 28.

Directors of U.S. Steel, acting afer the close of the market, declared a 50-cent dividend on the preferred, the same rate paid since the regular $7 disbursement was abandoned in January, 1933. There had been predictions in some quarters that the 50-cent payment might be raised at this time. The preferred stock closed 3-4 of a point lower at 89 1-4, and the common lost a similar amount at 36.

Turnover agregated 574,890 shares.

A few leaders extended their declines to a point or so, including Allied Chemical at 135 1-2, American Tobacco at 81, Santa Fe at 45 1-4, and Union Pacific at 100 3-4. Losses of fractions appeared in such trading favorites as American Can at 112 1-2, Bethlehem Steel at 29 3-8, Chrysler at 35 3-4, Consolidated Gas at 19 5-8, General Electric at 22 3-4, General Motors at 30 5-8, New York Central at 17 1-8, Standard Oil of New Jersey at 40 3-4, and Southern Pacific at 15 1-8.

Renewed pressure against secondary loans unsettled the entire bond market today and most all types of securities sold lower, including United States Government obligations.

Among the more active issues selling 1 to 2 points or more lower were Baltimore & Ohio Convertible 4 1-2's at 53, St. Paul 4 1-2's at 58 1-2, Katy 5's at 71, and New Haven 6's at 45 1-2. Smaller declines, mostly of the fractional variety, occurred in such standard investment loans as Norfolk & Western 4's, Pennsylvania General 5's and Louisville & Nashville 4 1-2's. The Associated Press average for 20 rails declined .48 of a point to 86.02.

(H. A. Osborne, Ltd.)
(All Fractions in Eighths)

	High	Low	Close
Amer. Can.	112-2	..	113-2
Amer. For. Power	4-1	..	4-1
Amer. Locomotives	16-6	..	16-6
Amer. Tel.	103-7	103-6	103-6
Anaconda Copper	10-4	..	10-4
Atchison Railway	46-2	..	46-2
Atlantic Refining	24-1	..	24-1
B. & O. Railway	11-2	..	11-2
Borg Warner	30-1	..	30-1
C. P. R.	13	..	13
Caterpillar Trac.	38	..	38
C. & O. Railway	43-2	..	43-2
Chrysler	36-6	36-2	36-6
Commercial Solvent	21-1	..	21-1
Con. Gas	19-7	19-6	19-6
Cont. Oil	17-6	17-5	17-6
Deere & Co.	27-6	27-2	27-6
Dome	34-7	34-6	34-7
Douglas Aircraft	22-4	..	22-4
Elec. Auto Lite	24-3	..	24-3
Gen. Electric	22-7	..	22-7
General Motors	31-2	31-1	31-1
Harvester	39-4	..	39-4
Hupmobile Motors	2-7	..	2-7
Int. Tel.	8	..	8
Kresge	20-4	..	20-4
Loew's	32-1	..	32-1
Nash	15-7	..	15-7
National Biscuit	29	..	29
Natl. Dairy	13-7	..	13-7
Natl. Distilleries	25-6	..	25-6
N.Y. Central	17-2	17	17
North American	12-7	..	12-7
Northern Pacific	17-1	..	17-1
Packard	4-5	..	4-5
J. C. Penny	66-6	..	66-6
Penn. Railway	21-5	..	21-5
Public Service	26-2	..	26-2
Pullman	47-4	..	47-4
Radio	5-2	..	5-2
Republic Iron Steel	13-7	..	13-7
Reynold's Tob.	47-7	..	47-7
Sears Roebuck	33-6	..	33-6
Shell	7	..	7
So. Cal. Edison	11-7	..	11-7
Stand. Oil. Cal.	30	..	30
Stand. Oil. N.J.	41-4	41-3	41-4
Socony Vacuum	14	..	14
Texas Corpn.	19-5	..	19-5
Trans. America	5-3	5-2	5-3
Union Oil. Cal.	102-2	..	102-2
Union Pacific	13-7	13-4	13-4
United Airways	73-2	..	73-2
U.S. Pipe & Foundry	14-1	..	14-1
U.S. Rubber	36-5	..	36-5
Walgreen	4	..	4
Warner Bros.	37-5	37-4	37-5
Western Union	53-2	..	53-2

FOREIGN EXCHANGE

NEW YORK, Jan. 29 (AP).—Foreign exchange firm. Quotations in cents.

France — Demand 6.55⅝; cables 6.55⅝.
Italy—Demand 8.48½; cables 8.48½.
Demand:
Belgium—23.16.
Germany—39.90.
Holland—67.22.
Norway—24.50.
Sweden—25.15.
Denmark—21.76.
Finland—2.17.
Switzerland—32.17.
Spain—13.59.
Portugal—4.43.
Greece—.93.
Poland—18.80.
Czechoslovakia—4.15¼.
Jugoslavia—2.27.
Austria—16.70.
Hungary—29.60.
Rumania—1.00.
Argentine—32.46.
Brazil—8.52½.
Tokio—28.40.
Shanghai—36.35.
Hongkong—43.95.
Mexico City (silver peso)—27.85.
Montreal—In New York—99.96⅞.
New York—In Montreal—100.03⅛.

STERLING EXCHANGE

NEW YORK, Jan. 29 (AP).—Quotations in dollars. Demand 4.87⅝; cables 4.87⅝; sixty-day bills 4.86⅝.

MINING ISSUES DROP AT CLOSE

Golds, Except Reno, Softer at Vancouver — Base Metals Lose Ground

VANCOUVER, Jan. 29 (CP).—Trading was closer to normal on the Vancouver Stock Exchange today with a turnover of 82,000 shares. Prices were strong on the early sessions, but weakened in late trading to show net losses in most instances at the close.

Pioneer Gold sold at 10.00 and closed with a net loss of 35 at 9.50. Bralorne dropped 15 at 9.60 and Bradian was off 5 at 2.07. Reno Gold was the trading feature and finished at 1.29, up 6. United Empire was offered at 8 1-2 with no sales transacted, and Premier Gold lost 2 at 1.48.

B.C. Nickel was in demand and sold up to 43, but closed with a 1-2 of a cent loss at 40 1-2. Porter Idaho was off 1-4 of a cent.

Calgary & Edmonton gained a point at 76, while Home Oil lost that amount at 65. Ranchmen's was up 3 at 84.

MORNING SALES

Oils

Amalgamated—500 at .06.
Home—500 at 66.
Model—1,500 at .25.
Anaconda—6,000 at .03.
Highwood S.—1,500 at .14.
Mercury—1,500 at .12½.
Pacalta—700 at .07.
Ranchmen's—100 at 61; 200 at 63; 100 at 85.
United—1,000 at .06¼.

Mines

Bradian—750 at 2.10; 50 at 2.15.
Beaver S.—500 at .05¾.
Bralorne—425 at 9.60; 25 at 9.75.
Gold B.—1,000 at .37.
Morning S.—1,000 at .10¾.
Pioneer—35 at 10.00.
Premier G.—1,900 at 1.50; 1,000 at 1.51.
Reno—500 at 1.24; 2,200 at 1.26; 300 at 1.27; 600 at 1.29; 100 at 1.30.
Taylor B.—1,000 at .22.
Wayside—1,000 at .07½; 500 at .08.
B.C. Nickel—3,200 at .41; 1,400 at .41½; 600 at .42; 50 at .43.
Big Missouri—750 at .35.
Dentonia—1,000 at .41½; 2,600 at .42; 200 at .42½; 100 at .43.
Fairview—1,000 at .15.
Hercules C.—2,000 at .01⅝.
Noble Five—2,000 at .06; 1,000 at .06¼.
Porter Idaho—1,000 at .07⅝.
Silvercrest—5,000 at .01½.
Whitewater—7,000 at .04½.
Ymir Yankee Girl—300 at .59.

Industrials

Coast Breweries—5 at 13.75.

AFTERNOON SALES

Oils

Amalgamated—1,000 at .06⅛.
Pacalta—500 at .06½.

Mines

Bradian—1,750 at 2.17.
Cariboo—50 at 1.26.
Gold B.—500 at .37.
Meridian—1,000 at .16.
Pioneer—10 at 10.00.
Premier G.—500 at 1.48.
Reno—4,900 at 1.30.
Wayside—1,700 at .07½.
B.C. Nickel—2,500 at .41.
Congress—300 at .27.
Grandview—200 at .18.
Hedley A.—2,500 at .21.
Hercules C.—1,000 at .01⅝; 500 at .01¾.
Independence—1,000 at .01⅛.
Minto—500 at .19.
Morton W.—2,000 at .01.
Vidette—200 at .45; 300 at .46; 500 at .48.

TORONTO MINES RECEDE AGAIN

Big Golds Drop Major Fractions—McIntyre Gains and Oils Slip

TORONTO, Jan. 29 (CP).—Easier prices ruled at the close of trading on the Toronto Mining Exchange today with the big golds dropping major fractions.

Bralorne lost a quarter, Hollinger at 17.60 was off 40 cents. Lakeshore dipped 1.50 to 49.50 and Pickle Crow eased 4 to 2.26. Eldorado at 1.05 was down 11.

McIntyre added a 25 to close at 37.25.

Oils were unchanged to slightly easier, with Royalite down 25 cents at 22.00 and Chemical Research off 2 at 2.00.

(Bate & Co., Ltd.)

	Bid	Asked
Base Metals	.56	.60
Bobjo	.30	.30½
Bradian	2.05	2.10
Bralorne	9.70	9.75
B R X	.16½	
Cariboo	1.20	1.40
Castle Trethaway	.57	.59
Central Patricia	1.13	1.16
Chemical Research	2.00	2.02
Dome	34.50	35.00
Eldorado	1.08	1.10
Falconbridge	3.25	3.30
God's Lake	1.48	1.50
Hollinger	17.45	17.60
Howey	.94	.97
Hudson Bay	11.80	12.25
Kirkland Lake	.54	.58
Little Long Lac	6.50	6.60
Macassa	2.24	2.27
McIntyre	37.00	37.25
McVittie Graham	.28	.30
Intl Nickel	22½	
Nipissing	2.30	2.40
Noranda	31.80	32.25
Pickle Crow	2.27	2.28
Pioneer	9.75	10.00
Premier	1.50	1.51
Reno	1.25	1.28
San Antonio	4.05	4.15
Sherritt-Gordon	.50	
Siscoe	2.51	2.53
Sylvanite	2.25	2.30
Teck-Hughes	3.74	3.75
Ventures	.90	.92
Wayside	.07	.07½
Wright-Hargreaves	5.30	5.40
Bankfield	.65	.67

Reno Gold Mines Dividend Fixed

VANCOUVER, Jan. 29 (CP).—Reno Gold Mines, Ltd., today declared a quarterly dividend of 3 cents payable for the quarter ending April to shareholders of record on February 28. A total of $54,000 will be disbursed in dividends.

A similar dividend was declared for the quarter ending December 31 last.

Leading Stocks at Eastern Exchanges Show Small Losses

MONTREAL, Jan. 29 (CP).—Slight loss from high levels featured trading on the Montreal Stock Exchange today. Preferred issues led. Dominion Glass preferred firmed 7 points at 140. Brazilian, C.P.R., Nickel, Shawinigan were unchanged to fractionally down. Dominion Coal preferred lost 1 1-2 at 123 and Howard Smith preferred lost 2 at 87.

TORONTO EXCHANGE

TORONTO, Jan. 29 (CP).—Prices drifted moderately lower in dull trade on the Toronto Stock Exchange today. Powers and industrials were fairly strong. Implements and distilleries were down. Bell Telephone gained a point at 134 1-8. Brazilian, Nickel and Ford eased fractions. Westons sagged 1 1-2. Steel of Canada gained 3-4. Oils were firm.

SHOWS GAIN IN NEW BUSINESS

Continental Life Insurance Company's Report Reveals Progress

A substantial gain in new business written during 1934, is one of the features of the annual report of the Continental Life Insurance Company, presented by the company's president, John W. Hobbs, at the annual meeting last week.

New business written and reinstated during 1934 amounted to $6,849,600, an increase of more than 21 per cent as compared with 1933. Total business in force, now amounts to $35,688,268. Payments to policyholders and beneficiaries during the year, including dividends, death claims and matured policies, amounted to $946,180.38.

Total income for the year was $1,598,670.94. Assets of the company as at December 31, totaled $8,035,796.09.

AT HIGHEST FIGURES

Reserves on the basis of the Dominion Department of Insurance requirements, amounted to $6,997,077. Surplus to policyholders amounted to $680,410. Assets, reserves and surplus reached the highest figures in the company's history.

A gratifying feature of the year's increase in new business, stated Mr. Hobbs, was its Dominion-wide nature. The gain was distributed throughout all points in Canada, reflecting improvement in business conditions in practically every section.

Other favorable indications were fewer policy loans, an increase in repayments on such loans already in existence, and a reduction in payments to policyholders by way of cash surrenders.

W. J. HALLIDAY WINS INTEREST-FREE LOAN

The right to an interest-free loan was awarded W. J. Halliday as the result of a drawing held at the sixteenth annual meeting of the Greater Victoria Building Society in the Pemberton Building last night. The accounts for the past year and the reports of the various officers were adopted.

The retiring board was re-elected unanimously, including William Marchant, A. E. Mallett, C. Ascroft, L. E. Gower and G. F. Waites. The two first named were re-elected president and vice-president, respectively, at a subsequent meeting of the board.

Other officers of the society who were reappointed were T. J. Goodlake, secretary-treasurer; C. F. Dawson, valuator, and Tait & Marchant, solicitors. The shareholders elected D. S. Hobbs and E. C. Rossiter as auditors for a further term.

News of Mines

By Bate & Co., Ltd.

McWatters Gold Mines.—Activity and strength in McWatters Gold Mines is due to the official report that the mine is giving consideration to the installation of a cyanide plant having a capacity of 100 tons per day. The president stated, however, that the company does not intend to increase the present mill capacity of fifty tons per day, but the addition of the cyanidation plant would leave the mine equipped for the treatment of 100 tons of ore a day. Recovery in January promises to be at record. During the first half of the month the value of gold produced was better than $25,000, indicating that over $50,000 will be produced during the whole month.

1934 Output High at Cariboo Gold.—The December production of Cariboo Gold Quartz Mining Company, operating in the Cariboo region of British Columbia, totaled 1,380 ounces, bringing the total output for 1934 to 13,918 ounces. This compares with only 7,395 ounces in 1933. September was the best month of 1934, with an output of 1,734 ounces of gold, while May output was the lowest at 730 ounces. It is impossible as yet to compute the value of the year's output since the fineness of the bricks is not known.

Dentonia Mines, Ltd.—Last report from the engineer in charge was dated January 19. All ore for the mill, he said, was being drawn from the raise and as muck samples are running .84 ounces gold per ton, gold production is expected to be more than doubled. To supply ore for the mill the raise has been widened out to twenty-five feet and will be carried through for the rest of the distance to the 200-foot level as a small stope. Channel samples run about 1.10 ounces gold, and muck samples, .84 ounces. At the date of the report the raise was up 215 feet.

Premier Gold Mining Co., Ltd.—Toburn dividend, 2 cents per share, payable February 21, record January 25. New 625 horsepower Fairbanks-Morse Diesel engine and Westinghouse generator have reached mine and should be in operation middle of February. Two more engines of identical size with generators are on way from East. Relief-Arlington, William J. Asselstine, mill superintendent at the Premier Gold Mine, has been a visitor to the Relief-Arlington, where the mill is being stepped up to seventy tons per day capacity.

Bradian Drives in Good Ore.—Although still some distance from the point at which the downward continuation of an oreshoot in the Coronation vein should be encountered, the Bradian Mine deep level west drift in the Coronation workings has exposed a ninety-foot shoot of ore of good grade. The drift is 450 feet below the nearest level above. Over a length of thirty-five feet this ore body is two to two and a half feet in width and assays more than $80 a ton. The vein has narrowed again, but the drift should shortly reach the point at which it is expected that the ore body mined on the level above will be found. The east drift on the same vein is being carried forward in search of ore. The crosscut to the Ida May vein is close to its objective and should reach it in the early future.

Yankee Girl to Produce.—By the end of January the Yankee Girl Mine of Ymir Yankee Girl Gold Mines, Ltd., should have its mill tuned up and on steady production. The 100-ton plant, costing approximately $80,000, will treat ore which has been going to the Consolidated smelter at Trail.

Bankfield Reaches Second Level.—Bankfield Gold Mines, Limited, advise that the shaft is now at 280-foot horizon, and that station cutting at the 275-foot level is beginning. It is anticipated that the shaft will be ready for lateral work on two levels by month end. The management has already cut the 150-foot level station, where the vein showed a width of twelve feet, with six feet running .39 ounces.

Parkhill Gold Mines, Ltd., reports that gross recovery from the mill clean-up made on January 5 last amounted to $22,295. This recovery was the result of twenty-one days only of milling operations in December, as the mill was closed down for thirteen days, owing to the necessity of rehabilitating the ball mill foundation. The mill was also shut down on Christmas Day. In the period from October 1, 1934, up to and including January 4, 1935, a total of 4,731 tons of ore was milled, an average of fifty-eight tons per day. Recovery was valued at $84,167 or $17.80 per ton.

Silver Markets

LONDON, Jan. 29 (AP).—Bar silver, steady, unchanged at 24 3-4d.

AT NEW YORK

NEW YORK, Jan. 29 (AP).—Bar silver, firmer, 1-8 higher at 54 1-8.

WHEAT PRICES LITTLE CHANGED

Futures Rally Near Close at Winnipeg—Foreign Buying Provides Support

WINNIPEG, Jan. 29 (AP).—Canadian wheat was again in demand by foreign importers today. Support provided by sale of 300,000 bushels enabled prices to rally and close 1-8 cent higher to unchanged, May at 82 3-8, and July, 81 3-4 cents.

WINNIPEG GRAIN
(H. A. Humber, Ltd.)

Wheat—	P.C.	Open	High	Low	Close
May	82¼	82	82⅜	81⅝	82⅜
July	81⅝	81⅞	82⅛	81⅝	81¾
Oats					
May	41½	41	41½	41	41½
July	40⅝	40½	41⅛	40⅛	40⅝
Rye					
May	54	54	54	53	53⅝
July	54⅞	54	54⅞	53⅞	54
Barley					
May	50½	50½	..	..	50½
July	49⅞	49	..	..	48¾
Flax—					
May	..	143¾	..	..	..
July	..	142	..	..	..

CHICAGO GRAIN
(H. A. Humber, Ltd.)

Wheat	P.C.	Open	High	Low	Close
May	95⅛	95¼	96	95	95
July	88	87¾	88	87½	87¾
Sept	88½	86⅛	86⅜	85⅞	85⅞
Corn					
May	83	82⅞	83⅛	82⅞	82½
July	78⅞	78⅞	79⅛	78½	78½
Sept	76½	75⅞	76½	75⅞	75⅞
Oats—					
May	50½	49⅞	50	48⅞	48¾
July	43½	42⅞	43⅛	42½	42½
Sept	41½	40⅞	41	40⅞	40⅞
Rye					
May	..	66⅞	66⅞	66	66½
July	..	66	66	65	65½
Sept.	..	66⅛	66⅛	65	65

Metal Markets

LONDON, Jan. 29 (AP).—Closing quotations:

Copper—Standard, spot, £27 10s; future, £27 15s. Electrolytic, spot, £30 15s; future, £31.

Tin—Spot, £232 12s 6d; future, £228 17s 6d.

Lead—Spot, £10 7s 6d; future, £20 10s.

Zinc—Spot and future, £12 2d 6d.

WHAT'S DOING ON THE LOCAL RETAIL PRODUCE MARKET

Victoria shoppers may expect a decrease in produce prices within the next few days, local wholesalers reported yesterday. Receding floods, repairs to transportation lines aiding shipment of produce and milder weather were all given as factors in the expected price reduction.

There has not been much movement of produce yet, although a few vegetables including carrots, turnips, beets and parsnips will relieve the shortage somewhat.

Prices are becoming normal slowly and a general reduction is expected soon.

A carload of apples, which was ordered eleven days ago, may arrive on Friday, if transportation can be arranged.

A carload of bananas from Central America is due here today.

Stocks and Bonds

(A. E. AMES & CO., VICTORIA)

	Bid	Asked
Bell Telephone	134	134½
Brazilian T. L. & P.	9½	9⅝
B A Oil	15½	15¾
Canada Cement	7⅝	7⅞
Canada Cement, Pfd	63½	63⅝
Canadian Pacific	12⅞	13
Con. Mining & Smelting	129	132½
Ford "A"	30½	30⅝
Gypsum Lime & Alab.	6⅛	6⅝
Imperial Oil	16½	16⅝
Imperial Tobacco	13	13¼
Intl Nickel	22½	22⅝
Intl. Petroleum	29⅞	30
McColl-Frontenac	14⅞	15
McColl-Frontenac, Pfd.	98½	98⅝
Montreal Power, Com.	30½	30⅝
Shawinigan W & P	18⅞	19½
Bank of Montreal	199⅞	201
Royal Bank	171⅞	..

Vancouver Wheat

VANCOUVER, Jan. 26 (CP).—Vancouver wheat cash prices:

	Straight	Tough
No. 1 Hard	79⅝	77⅝
No. 1 Northern	78⅞	76⅝
No. 2 Northern	70⅝	68⅝
No. 3 Northern	69⅝	66⅝
No. 4 Northern	67⅝	64⅝
No. 5 Wheat	62⅝	59⅝
No. 6 Wheat	60⅝	57⅝
Feed	60⅝	57⅝
Track, 79⅝.		

Bond Quotations

(Burns & Wainwright, Ltd.)

PROVINCIAL

	Quoted
Prov. of Alberta 4%, 1954	68.65
Prov. of Alberta 4½%, 1961	100.50
Prov. of Alberta 5%, 1950	102.50
Prov. of Alberta 6%, 1947	109.25
Prov. of B.C. 4%, 1957	94.50
Prov. of B.C. 4½%, 1969	96.00
Prov. of B.C. 5%, 1953	100.50
Prov. of B.C. 5½%, 1945	102.75
Prov. of B.C. 6%, 1947	104.25
Prov. of Manitoba 4%, 1950	97.75
Prov. of Manitoba 4½%, 1951	101.00
Prov. of Manitoba 5½%, 1955	107.00
Prov. of Ontario 4%, 1966	106.75
Prov. of Ontario 4½%, 1965	114.00
Prov. of Quebec 4½%, 1958	111.00
Prov. of Quebec 4½%, 1963	113.50
Prov. of Saskatchewan 4%, 1954	90.25
Prov. of Saskatchewan 4½%, 1951	96.50
Prov. of Saskatchewan 5%, 1959	99.25
Prov. of Saskatchewan 5½%, 1952	102.25
Prov. of Saskatchewan 6%, 1952	105.25
MUNICIPAL	
City of Victoria 5½%, 1946	68.00
City of Victoria 5%, 1945	65.00
City of Vancouver 5%, 1969	69.50
Greater Vancouver Water District 4½%, 1967	95.00
City of Edmonton 5½%, 1945	93.75
City of Edmonton 7%, 1941	103.00
City of Montreal 5%, 1945	104.25
City of Quebec 4½%, 1950	103.00
City of Winnipeg 4½%, 1950	101.50

Montreal Produce

MONTREAL, Jan. 29 (CP).—Small price changes were recorded on the Montreal Produce Exchange today.

Butter: No. 1 grade, 24c; solids, 25c; prints, 26c. Cheese, 12c. Eggs: "A" large, 25c; "A" medium, 23c; "A" pullets, 22c.

Retail Markets

Imported Fruits

Bananas .. lb., 10; dozen, .35 to	.50
Grapes—	
Emperors .20	.25
Almeries	.25
Grapefruit—	
Florida .10, 2 for 25, and	.15
California, 04, 05; 4 for 25; 3 for	.25
Lemons—	
California, dozen .15, .20 to	.35
Oranges—	
California, dozen .20, .25 to	.65
Rhubarb, per lb.	.15
Domestic Fruits	
Apples—	
Delicious 4 lbs	.25
Rome Beauties 5 lbs	.25
Newtowns 4 lbs	.25
Spitzenbergs 4 lbs. for	.25
Local Pears, lb. .20	.30
Cooking Pears 4 lbs. for	.15
Calavos, each .15, .20 and	.25
Domestic Vegetables	
Cabbage, lb. .03 to	.05
Cauliflower, each .15, .20 and	.25
Celery, imported large	.20
Celery, imported large .16 and	.25
Parsley, bunch	.05
Spinach .15, 2 lbs.	.25
Tomatoes—	
Imported, per lb.	.20
Squash, lb.	.02½
Root—	
Beets, lb	.02
Carrots, lb.	.02
Onions 3 lbs. for	.10
Cranberries .25	.30
Turnips, lb.	.01½
Potatoes—	
Fraser Valley 25 lbs	.25
Local 17½ lbs	.25
Blue Ribbon 9 lbs.	.15
Kamloops 10 lbs.	.15
Cheese	
English Stilton, lb	.95
Imported Roquefort, lb	.73
Finest Ontario mild, lb	.18
Old Ontario, lb	.30
Medium Ontario, lb	.25
Gorgonzola, lb	.60
Swiss Gruyere, in portions, box	.35
Finest Ontario, matured, lb	.30
Edam Dutch Cheese, lb	.85
Gouda Cheese, lb	.45
Eagle Brand Camembert, lb	.65
Circle Brand Breakfast Cheese	.40
Kraft, lb	.30
Goldenloaf	.30
Canadian Stilton, lb	.30
Fish	
Smoked Red Salmon	.25
Smoked White Salmon	.15
White Salmon, lb	.19
Soles, 2 lbs	.25
Red Salmon, lb	.18
Local Cured Black Cod	.20
Large Eastern Kippers, lb.	.20
Local Kippers, 2 lbs.	.25
Fresh Cod	.10
Ladysmith Oysters, half-pint	.35
Salt Cod	.20
Digby Chix, box	.25
Haddies, lb	.18
Boneless Herring	.20
Smoked Cod	.15
Haddie Fillets .18 to	.22
Poultry	
Fowl .20 to	.25
Turkey .18 to	.30
Dairy Produce and Eggs	
Eggs—	
Grade A, large, doz	.28
Grade A, medium, doz	.25
Grade A, pullet, doz	.24
Butter	
Brookfield lb.	.20
Shamrock, lb.	.30
Cowichan Creamery, lb	.32
Handypats, lb	.31
Saltspring Island, lb.	.32
Our Own Brand, lb	.30
Comox, lb	.32
Fraser Valley, lb.	.30
Beef	
Prime Rib Beef	.30
Loin Roast	.30
Pot Roast .10 to	.15
T-Bone Roast	.35
Round Steak	.25
Rump Roast	.20
Boiling Beef	.10
Hamburg Steak	.12½
Stew Beef (Boneless)	.12½
Lamb	
Shoulder	.18

The empire of the Incas comprised every climate and was capable of growing all the products of every zone.

A. E. AMES & CO.
LIMITED
Established 1889
INVESTMENT SECURITIES
Montreal New York Toronto Vancouver London, England
301-315 Belmont House VICTORIA Telephone E 4171

WE OFFER:
$2,000 SAANICH 5% BONDS, DUE 1951
$3,000 VICTORIA 5% BONDS, DUE 1945
Price Upon Application
BURNS & WAINWRIGHT, LTD.
415-6-7 Central Bldg. Phones G 8157 G 8158

WE WILL BUY
Victoria Wineries—Common
Sidney Roofing & Paper Co. 7% Preferred
B.C. Electric 6% Preferred
B.C. Telephone 6% Preferred
PRICES ON APPLICATION
We Offer Prompt Service on Buying and Selling Orders on All Exchanges
C. M. OLIVER & CO., LTD.
(ESTABLISHED 1907)
500-10-11 Sayward Bldg. C. S. Henley, Victoria Manager Phone E 4117

SOUND FIRST MORTGAGES
We offer a few very desirable loans at attractive rates on excellent security.
PEMBERTON & SON, LTD.
Phone G 8124 H. C. Holmes, Mortgage Dept. Manager 625 Fort St.

Earnings of Canadian Industries Show Steady Improvement
We recommend
TRANSCANADA SHARES—SERIES "A"
A Fixed Investment of Fifteen Leading Canadian Common Stocks.
For particulars
VICTORIA SECURITIES, LTD.
Phones E 1104-1105 614 View Street, Victoria, B.C.

Foreign Bonds

(Burns & Wainwright, Ltd.)

	New York
Argentina 6%, 1957	92.50
Australia 5%, 1957	103.75
Austria 7%, 1943	102.25
Belgium 6%, 1955	105.00
Bogota 8%, 1945	17.50
Denmark 5½%, 1955	99.50
French 7½%, 1941	184.75
German Gov't 7%, 1949	45.00
Japan 6½%, 1954	90.00
Minas Geraes 6½%, 1959	18.50
Norway 6%, 1944	105.00
Queensland 6%, 1947	107.50
Rome 6½%, 1952	86.50
Sweden 5½%, 1954	100.50

Corporation Bonds

(Burns & Wainwright, Ltd.)

PUBLIC UTILITIES

	Quoted
B.C. Power 5%, 1960	103.50
B.C. Telephone 5%, 1960	105.50
B.C. Electric 6%, Pfd	108.50
B.C. Telephone 6%, Pfd	104.75
Calgary Power 5%, 1960	103.50
C.P.R. 4½%, 1944	97.50
Canada Northern Power 5%, 1953	102.00
Gatineau Power 5%, 1956	99.75
Western Power 5%, 1949	100.00
INDUSTRIALS	
Abitibi Power & Paper 5%, 1953	42.00
B.A. Oil 5%, 1943	106.00
Burns & Co. 5½%, 1958	42.00
Canada Cement 5½%, 1947	104.25
General Steel Wares 6%, 1952	94.00
Federal Grain 6%, 1949	97.00
McColl-Frontenac 6%, 1949	105.25
Simpson's Ltd. 6%, 1949	104.50

PUBLIC INTEREST
is
Swinging
to
Alberta Oil Royalties
as a
Sound Investment
paying
Handsome Returns
with
Maximum Safety
USE
the coupon below
CONSOLIDATED ROYALTIES, LTD.,
c/o Branson Investment Co., Ltd.
or A. A. Meharey, Victoria, B.C.
Detailed information of your royalties will be appreciated.
Name ....
Address ....

LONGSHOREMEN GO ON STRIKE

Only Meats and Perishables Landed From Steamer at Juneau

JUNEAU, Alaska, Jan. 29 (AP).—With only meats and perishables discharged here because of a longshoremen's strike, the steamer Yukon sailed for points to the Westward last night after arbitration efforts had failed.

The longshoremen struck on the vessel's arrival yesterday morning, calling for 95 cents an hour, daytime work, and $1.40 an hour at night. The demand was refused, and the longshoremen also refused an offer by merchants here to pay the difference.

Because of a shortage here the merchants arranged the unloading of the meats and perishables today. Efforts of Agent R. J. McKanna and his assistant, Horace Adams, to continue the unloading, were prevented by the longshoremen, McKanna charged later.

Unofficial reports here from Seattle were that the strike was unauthorized.

MOVEMENT OF MAILS REGULAR ONCE MORE

With the regular moving of traffic through the Rocky Mountains, mails will be arriving here without any further delays, Postmaster G. H. Gardiner stated yesterday afternoon. They will come in over Canadian lines. The last of the mail routed by way of Spokane arrived yesterday on the afternoon boat from Seattle.

HEAVY HAULING
WE SPECIALIZE IN HANDLING BOATS, MACHINERY, SAFES, ETC. CALL G 1194
ESTD. HEANEY'S 1890

BOORMAN INVESTMENT CO., LTD.
DEPARTMENTS
MR. R. F. ANGUS Distilleries and Breweries Steel Utilities
MR. J. R. MORRIS Mining, Chemical
MR. W. I. BOORMAN Agriculture, Electrical Equipment, Tobacco
MR. R. F. J. FEATHERSTONE Automobile, Food, Petroleum
On and After January 31, 1935 Our Offices Will Be Located at
1124 GOVERNMENT ST.
(Premises Formerly Occupied by Messrs. Jenks, Gwynne & Co. Cor. Government and View Sts.)
DEPARTMENTS
MR. R. H. MUIRHEAD Aviation, Ind. Machinery Railway Equipment
MR. K. R. SANGSTER Building, Merchandising Railroads
MR. A. C. N. SMITH Fundamental Statistics Investing Companies
BOORMAN INVESTMENT CO., LTD.
215-217 Central Building Victoria, B.C. Phone E 4551

TOONERVILLE FOLKS.

THE TUTTS . . . By Crawford Young

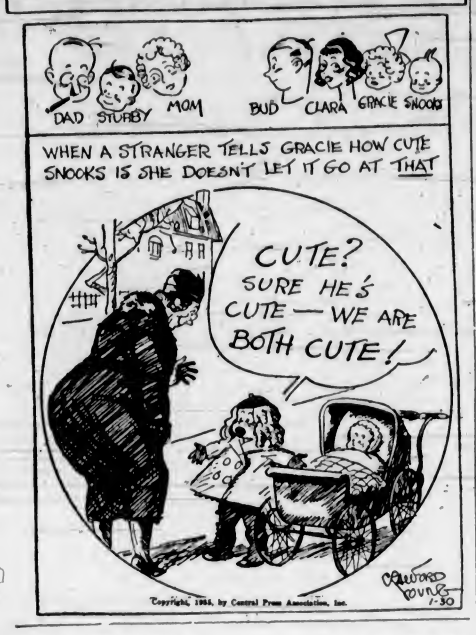

GETTING READY FOR SUPPER — By GLUYAS WILLIAMS

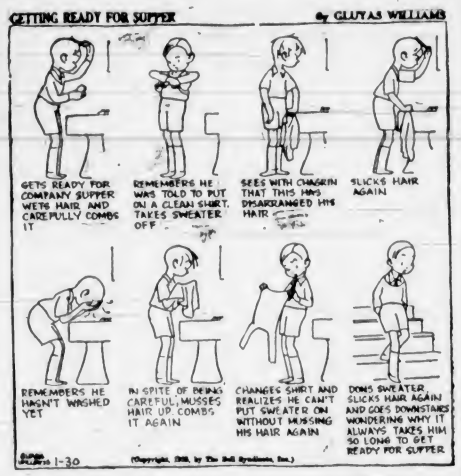

Virginia Vane Says:

HAVE YOU A DICTATOR IN YOUR HOME?

A marriage certificate is not a certificate of ownership.

The man who assumes that in the lexicon of marriage the words "husband" and "dictator" are synonomous is fomenting a revolution in his home.

The woman who proceeds on the basis "wife" is another name for "Grand Commander" is promoting rebellion in the family.

Dictators are often feared but seldom loved.

Grand Commanders may compel their underlings to obey them, but they cannot compel their underlings to love them.

In the ideal marriage two are made as one, but each of the two allows the other to retain his or her individuality.

A FINE HOUSE BUT AN EMPTY SOUL

Dear Virginia Vane: When my husband met me I was clerking in a drug store. He was and still is a very successful business man and he has made quite a lot of money. We have a fine home, but he won't allow me to invite any of the friends I had before my marriage to come to our house and he has forbidden my having anything to do with them. My girlhood friends were not society people, but just boys and girls in the same circumstances as myself. There is nothing against any of them except that they haven't made money like my husband has and their homes are not as fine as ours. I know they all think I'm a snob and avoid them because I don't want to know them any more. If they only knew how lonesome I am and how much I miss the jolly times we had together. My husband says I ought to try to know people above me in the world, not those beneath me. I do not feel my old friends are beneath me, just because I have more money than they have. My life is so empty I don't seem to care what happens. Is there any way I can change things?—Lonely Wife.

Answer: Your case is indeed difficult. I don't see how you can change things until you change the viewpoint of your husband. Does he know you are lonely and unhappy as a result of his tyranny? Try to make him realize he is spoiling your life and that the fine home he has provided for you is an empty shell. If your husband has failed to discover that others are not above him or beneath him according to the size of their bank accounts, he certainly is due for a big surprise one of these days. I would not worry what my friends of other days thought about me. No doubt they understand and are even more sorry for you than you are for yourself.

HUSBAND DOESN'T CARE FOR BRIDGE

Miss Vane: I play a good game of bridge and get a great deal of pleasure out of the game. I never play in the evening because my husband hates bridge. Its gotten so now he sulks when I play in the afternoon with my women friends, although I always manage to be home in the evening when he comes from the office. He must spend the whole day of my bridge club dates thinking up cutting things to say when he gets home. Don't you think its my own business if I'd rather play bridge than sit around the house or go shopping or to the movies or partake of any other amusement?—Indignant.

Answer: I do think it is your own business so long as you do not allow your bridge to claim time and attention that are due your husband and you home. However, your husband has made it his business, so you will have to persuade him he is unjust to deprive you of this pleasure, or you will have to decide who you want to please most, your husband or yourself. It might prove easier to find another amusement than another husband.

Virginia Vane: I have a friend whose husband treats her as if she were hired help and he was her boss. When he takes a notion he wants her to stay at home she has to stay, no matter what's going on. He even tells her what color dresses she must buy and how much to the dollar she can pay for them.

I'd like to tell him what I think of him, but his wife and I have been friends for years and I don't want to hurt her feelings. Is there some way I and some of her other friends can let him know what we think of his bossiness and his treatment of a fine wife?—J.F.W.

Answer: I fear there is no way that would not endanger your friendship with the wife. This is a matter she must handle herself. If she allows herself to be treated as a servant in her husband's house that is her mistake and there is nothing her friends can do to remedy it. Try to show, diplomatically, by your conduct and conversation in the husband's presence that you disapprove of his tyranny.

(Copyright, 1935, by the Associated Newspapers)

She had tried on pair after pair and found some fault with them all. With a pair of conservative black calfskin oxfords on she viewed her trim feet in the mirror and sighed with disappointment.

"It's the heels," she said. "They're so flat and low. They make me look ridiculous."

"But why should you mind, if you're really not?" comforted the perspiring salesman.

"But that's just it," complained the harassed lady, "you see, I am."

The state of Texas is 200,000 square miles larger than all the New England states. The distance across from east to west is as great as that from New York to Chicago.

APPLE MARY — By Martha Orr

NAPOLEON AND UNCLE ELBY — By Clifford McBride

POP — *Enough to Break Any Man's Heart* — By J. Millar Watt

TILLIE THE TOILER — *Speaking Her Mind* — By Westover

DIXIE DUGAN — *Coming to His Senses* — By J. P. McEvoy and J. H. Striebel

S'MATTER POP — *One Day to Be Spent in Doubt* — By C. M. Payne

KRAZY KAT — By Herriman

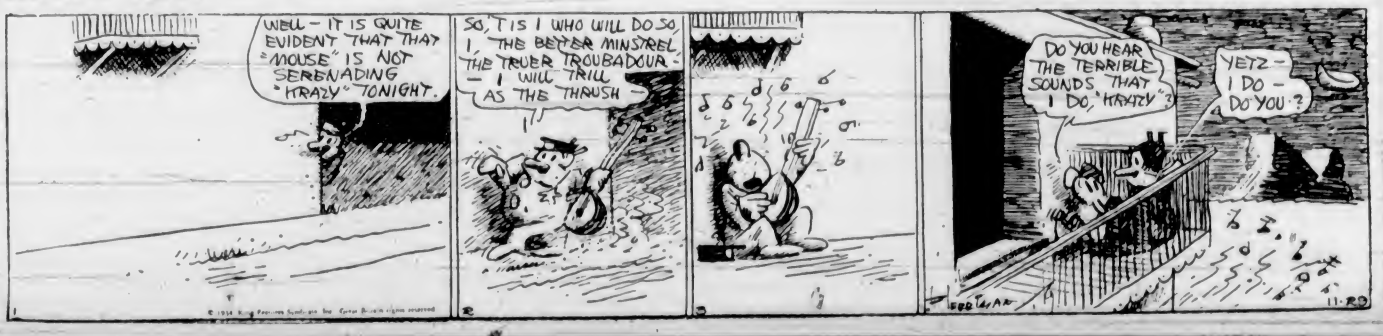

Business and Professional Directory, Want Ads

The Daily Colonist

RATES FOR CLASSIFIED OR WANT ADVERTISEMENTS

One and one-half cents a word each insertion; nine cents a word a week, with a minimum of ten words; cash with order. No advertisement accepted for less than twenty-five cents.

Death and Funeral Notices, $1.50, first insertion; $1.00 for each additional insertion. Marriages, Cards of Thanks and In Memoriam Notices, $1.50 per insertion.

Birth Notices, $1.00 per insertion.

Business or Professional Cards of two lines or under, $3.50 per month. Additional space at $1.25 per line per month.

Advertisers who desire may have replies addressed to a box at The Colonist and forwarded to their private address. A charge of ten cents is made for mailing replies. In this case add three words ("Box.....Colonist") to the count for the number of words.

Out-of-town readers of our advertisements ask advertisers to give address as well as phone numbers, as it is not always possible to communicate through the phone.

Any claim for rebate on account of errors or omissions must be made within thirty days from the date of the same, otherwise the claim will not be allowed.

The Colonist will not be responsible for more than one incorrect insertion of any advertisement ordered for more than one issue.

The Colonist service is available every day from 8 a.m. to 10 p.m., excepting Sunday. Just call Empire 4114.

To insure insertion, Classified Ads should reach The Colonist before 10 p.m. on the day previous to publication.

Classified Ads for The Sunday Colonist will be accepted up to 10 p.m. on Saturdays.

CLASSIFICATIONS

Acreage for Rent 83
Acreage for Sale 82
Acreage Wanted 84
Autos for Hire 66
Automobiles 65
Births 1
Bicycles and Motorcycles 40K
Boats and Launches 67
Building Material 46A
Business Directory 33
Business Opportunities 75
Cards of Thanks 4
Church Notices 9
Clothing, Furs, Shoes, Etc. 40B
Coming Events 10
Dancing 25
Deaths 2
Dressmaking 28
Educational 23
Farms for Rent 86
Farms for Sale 85
Farms Wanted 87
Flats and Apartments to Rent 53
Flats and Apartments Wanted 54
For Sale—Miscellaneous 40
Furniture 40D
Fuel 40C
Funeral Directors 6
Furnished Houses for Rent 55A
Furnished Rooms for Rent 49A
Furnished Rooms Wanted 50A
Hairdressers and Beauty Specialists 21A
Halls to Rent 38
Hotels 42
Housekeeping Rooms to Rent 51
Housekeeping Rooms Wanted 53
Houses for Sale 78
In Memoriam 5
Lodges and Societies 33
Lost and Found 39
Machinery 64
Market Specials 35
Marriages 3
Miscellaneous 37
Money to Loan 21
Monumental Works 6
Music 24
Musical Instruments 40E
Nursery Stock, Plants, Etc. 40H
Nursing and Convalescent Homes 20
Personal 21
Professional Directory 34
Property for Sale 80
Property Wanted 61
Poultry and Livestock 42
Radio 40F
Room and Board 47
Room and Board Wanted 48
Situations Wanted—Female 18
Situations Wanted—Male 17
Stoves, Ranges, Furnaces 46L
Summer Resorts 81
Teachers Wanted 15
Timber 74
To Exchange—Real Estate 78
To Rent—Miscellaneous 36
Unfurnished Houses to Rent 55B
Unfurnished Rooms Wanted 50B
Wanted—Female Help 14
Wanted—Male Help 13
Wanted—Miscellaneous 41
Wanted to Borrow 32
Wanted to Buy—Houses 79
Wanted to Rent—Houses, Unfurnished 57B
Wanted to Rent—Miscellaneous 39
Will Trade 23
Wood 33

1 BIRTHS

To Mr and Mrs. W. T. Johnstone (nee Constance E Brown), at St. Michael's Hospital, Toronto, Ont., a son. Mr and Mrs. Johnstone are both formerly of Victoria, B.C.

2 DEATHS

BRUDENELL—At the Royal Jubilee Hospital on January 28, 1935, Camelia Brudenell, widow of George Brudenell, aged sixty-five years, late of 1335 Walnut Street; born in England and a resident of this city for the past eight years. The remains are resting at Hayward's B.C. Funeral Chapel, from where the funeral will be held, Thursday, January 31, at 3.15 p.m., Rev. A. deB. Owen officiating. Interment in Ross Bay Cemetery.

HUMPHREY—On January 26, at Colquitz, B.C., there passed away Ralph Milton Carinen Humphrey, aged thirty-five years, a native of Ontario and a resident here for the past year. He is survived by his widow, in Vancouver. The remains are resting at the Thomson Funeral Home, from where the funeral will take place on Thursday afternoon at 3 o'clock, Rev. P. Comley conducting the service. Interment will be made in the Colwood Burial Park.

WHITAKER—At Victoria, B.C., on January 23, Clifford Edmund Whitaker, aged thirty-five years, late of 2406 Central Avenue, born in Sunrise City, Alaska, and a resident of Victoria for the past twenty years. Funeral service will be held in Hayward's B.C. Funeral Chapel on Thursday, January 31, at 2 p.m. The remains will be forwarded on the 4.36 boat the same afternoon to Havre de Grace, Maryland, where interment will take place.

THOMAS—After a short illness at St. Joseph's Hospital, there passed away, Sunday, January 27, Captain Richard Edwin Thomas, of 1420 Woodlands Road. The late Mr. Thomas was born in Newport, Wales, and had resided for many years in China, coming to this city twenty-six years ago. He is survived by his widow at the family residence, one daughter, Mrs. J. Paterson, of Vancouver, and his mother in Brighton, England. Funeral services will be held this afternoon (Wednesday) at 2.30 o'clock from the parlors of the B. J. Curry & Son Funeral Home. Rev. W. R. Brown will officiate, after which the remains will be forwarded to Seattle for cremation.

DANDRIDGE—Passed away at the family residence, 1612 Fell Street, January 28, Blanch Emma Agnes Dandridge, aged seventy-two years, a native of London, Eng., and a resident of Victoria for the past twenty-five years. She leaves to mourn her loss her husband, Walter James Dandridge; one son, Arthur Dandridge; three daughters, Mrs. A. Chatton and Mrs. I. Randall, both of Victoria, and Mrs. Marie Johns, in Vancouver; two sisters and two nephews in England; seven grandchildren and three great-grandchildren. The remains are resting at the Thomson Funeral Home, where private funeral services will be held on Wednesday afternoon, Rev. R. E. M. Yerburgh conducting the service, at 2 o'clock, following which the remains will be taken to Seattle for cremation. Funeral private. No flowers by request.

4 CARD OF THANKS

Mrs. Robert Grant and family desire to thank their many friends for the beautiful flowers and kind words of sympathy shown during their recent sad bereavement in the loss of a loving husband and father.

Mr. and Mrs. J. P. Chatters wish to thank all kind friends for the sympathy shown them, also lovely floral tributes, during their sad bereavement.

6 FUNERAL DIRECTORS

THOMSON FUNERAL HOME
Lady Attendant — Personal Attention
1625 Quadra Street
Phone G 2612 Night or Day

Distinctive Funeral Service in Our New Mortuary at Moderate Cost. Experienced Lady Attendant
SANDS MORTUARY, LTD.
Phones E 7511, G 3536 — 1602 Quadra St.

6 FUNERAL DIRECTORS (Continued)

HAYWARD'S B.C. FUNERAL CO., LTD.
Established 1867
734 Broughton Street, Victoria, B.C.
Phones: Empire 3614, Garden 7678, Garden 7682, Empire 4065

McCALL BROS.
"The Floral Funeral Home"
Office and Chapel, Cor. Johnson and Vancouver Streets
Phone Garden 2012

CARTER'S FUNERAL HOME
Dignified Service — Reasonable Charges
1613 Quadra St. — Phone Empire 4624

7 FLOWERS

BALLANTYNE BROS., LIMITED
636 Fort Street — Phone G 2421
We Telegraph Flowers
CUT FLOWERS AND DESIGNS

ANY FLORAL DESIGNS at lowest prices. Pollock Bros., 1315 Douglas St. G 5315

BROWN'S VICTORIA NURSERIES, 618 View. Design work executed, lowest prices. We grow our flowers. G 6613, G 3521

CUSTANCE FLORAL CO., 1211 DOUGLAS. G 2813. Attractive designs a specialty

A. J. WOODWARD & SONS, LTD.
—Established 1892—
Designs — Bouquets — Flowers Anywhere, Any Time
Store: G 8614 — Night G 6398

8 MONUMENTAL WORKS

STEWART MONUMENTAL WORKS, LTD. Take No. 6 car to works. 1401 May Street. Phone G 3452.

10 COMING EVENTS

ANOTHER POPULAR P.-T.A. DANCE and card party at Mount View High School, Carey Road, Wednesday, January 30. Cards start 8.45; dancing, 9-12:30. Jack Carter's Orchestra. Admission, including refreshments, 35c.

ANOTHER CANADIAN OLD-TIME dancing class, Lake Hill Community Centre, Wednesday, January 30, 8-11. Irvine's orchestra, with "Scotty" McKenzie instructing. Bus to door. Learn what real fun means.

A BIG DANCE AT METCHOSIN HALL, Friday, February 1. Dancing from 9 to 1 with Bert Zala's orchestra. Come prepared for a good time. Special novelty dances and prizes. A good supper. All for 35c.

A BIG F.B.J.O.A. DANCE AT THE Shrine, Friday, February 8. Reg Wood's orchestra. Dancing 8 to 1. Admission 35c.

COLWOOD BURNS CLUB PRACTICE dance, Colwood Hall, Thursday, January 31, 8.30. Refreshments. Admission 15c.

CARD PARTY FIVE HUNDRED—ROYAL Oak Hall, January 31, 8 p.m. 25c.

DANCE — MACAULAY POINT GOLF Club, Feb. 1, 9-1, at 724 Fort St. Reg Wood's Orchestra. Refreshments. Admission 50c.

FIRST SPIRITUALIST CHURCH GUEST tea, S.O.E. Hall, Friday, 3 till 5 p.m. Readings.

LOOK! PARTNER WHIST, SONS OF Canada, Hatt's Hall, 1414 Douglas, Wednesday, January 30, 8.45 p.m. Two $5, 2 $3, 2 $3, and specials. Admission 25c.

ONE DAY LEFT BEFORE THE TREMENDOUS windup dance of the Belmont Cabaret. Special price only 25c. Thursday, January 31.

OLD-TIME STUDENTS' DANCE—ROYAL Oak Hall, February 1. Mrs. Hudson, instructor. 8 p.m. 20c.

PARTNER 500 TONIGHT, 8.30, 1236 Government Street. Usual good prizes.

HELP WANTED

PERSON, EITHER SEX, INTERESTED in song-writing. Must be able to harmonize melody. Box 7942, Colonist.

13 WANTED—MALE HELP

WANTED
IN EXCHANGE FOR DENTISTRY—Alterations, shingling, painting, paperhanging, kalsomining, plumbing, drains, gardening. Apply Box 7949, Colonist.

ROUGH CARPENTER WITH $300 TO join party on construction work. Apply Box 7962, Colonist.

WANTED—ONE GOOD MAN, LIVING IN Victoria, preferably 30 to 45 years of age, married, some sales experience. NOT bankrupt in ambition. We train you at our expense. Permanent vocation with real future. Write Box 7953, Colonist.

WANTED—FRENCH AND LATIN MASTER at once. Box 7936, Colonist.

14 WANTED—FEMALE HELP

A FIRST-CLASS HAIRDRESSER IS ALways in demand. The most successful operators are trained the Moler way. We have an opening in this new branch of America's most famous school of beauty culture to learn hairdressing, permanent waving and haircutting. Modern equipment, specially trained instructresses and plenty of practice. The world's longest and strongest chain of practical hairdressing schools. Apply Moler Hairdressing School, Room 268, 1164 Douglas Street.

COMPETENT COOK-GENERAL; SLEEP in, local references required; other help kept. $25 month. G 5263, Wednesday.

PERMANENT WAVING
$1.75
Haircut, 15c; Marcel, 15c; Shampoo, 25c; Facials, Manicures, Scalp Treatments, etc.
SUITE 114 WOOLWORTH BUILDING
Entrance Next Cathcart Shoe Store
VICTORIA HAIRDRESSING SCHOOL

15 TEACHERS WANTED

ASSISTANT MASTER REQUIRED IMmediately for boys' private school in Vancouver. Must be able to teach English subjects up to junior matriculation standard. Apply, stating age, education, religion, qualifications, ability at games, references, salary required and fullest particulars, to Box 7941, Colonist.

FRENCH TEACHER FOR BOY OF eleven. State terms, etc. Box 7840, Colonist.

16 AGENTS WANTED

AGENTS WANTED TO SECURE ORders for complete Lindbergh story, including marvelous achievement, tragic kidnapping and dramatic trial. Large book, 220 pages, fifty illustrations. Price only $1.35. Tremendous demand. Liberal commission. $5 to $10 per day easily made. Credit given, freight paid. Cloth-bound sample sent free. Act at once. Toronto. A. Box 32.

17 SITUATIONS WANTED—MALE

A J. GREGG — HOUSE WINDOWS cleaned, outside, 6c each. G 5033.

NOTICE
DON'T BE CAUGHT AGAIN WITH THE heavy rains. Phone E 5336 and have your basement properly drained. Work guaranteed.

EXPERIENCED JAPANESE COOK REquires job as family cook. G 3536.

I NEED WORK — ANYTHING IN CARpentry building, repairs, shingling, at prices you can afford to pay. E 8776.

JAPANESE BOY WANTS HOUSEWORK. Apply Monarch Cleaners. E 3253.

SCANDINAVIAN COUPLE, THOROUGHLY experienced, can take full charge of private house, hotel or camp. Good cooks. Will go anywhere. Moderate wages. References. Box 7945, Colonist.

URGENT — CARPENTRY, KALSOMINing, painting. Low charges. E 4270.

17A PAINTERS AND DECORATORS

PAPERHANGING, PAINTING, KALSOmining, experienced. Phone G 6837.

PAINTING AND PAPERHANGING. LOW prices. Work guaranteed. E 4313.

$5 ROOM INCLUDES PAPER, LABOR before Spring rush. Archer. G 2328.

17C CARPENTERS AND CONTRACTORS

ANYTHING IN BUILDING OR REPAIRS. Roofing a specialty. E 4625. T. Thirkell.

ALTERATIONS, HOUSERAISING, CONcrete work, repairs. O'Regan. G 7882. G 2258.

BUILDING, ALTERATIONS, ROOF REpairs, brickwork, plaster, cement. E 8880.

REMODEL YOUR FIREPLACE — PLASTering, general repairs or alterations; new work. Phone E 8543. J. Fairall.

PLASTER AND STUCCO REPAIRS
A Good Clean Job—Guaranteed
FRANK THOMAS
967 North Park St. — Phone E 1864

17 SITUATIONS WANTED—MALE (Continued)

17E GARDENERS

PRUNING AND SPRAYING ROSES, fruit and ornamental trees. Gardener, E 6342. Jubilee Flower Shop.

WEATHERSTRIPPING

BE COMFORTABLE — PEACE METAL weatherstrips for drafty windows and doors. B. T. Leigh. E 9685.

18 SITUATIONS WANTED—FEMALE

A GERMAN WOMAN WANTS WORK BY day or hour. Box 7895, Colonist.

CHINESE GIRL WANTS LIGHT HOUSEwork. Apply Box 7981, Colonist.

DRESSMAKING AND ALTERATIONS—25c hour, car fare. E 0738.

EXPERIENCED BOOKKEEPER AND stenographer open for engagement. Phone G 4474.

EXPERIENCED PRACTICAL NURSE and housekeeper. Phone G 7846.

RELIABLE, WILLING GIRL, 26 YEARS, wants position assist housework. Refs. Phone Clarke, G 0259.

20c HOUR. GOOD WORKER, EXPErienced, house cleaning, laundry, sewing. G 5825.

20 NURSING AND CONVALESCENT HOME

PROFESSIONAL CARE FOR THE SICK and aged invalid. Health Centre Nursing Home, Royal Oak. G 4978. Col 91.

PROFESSIONAL CARE, CHRONIC AND convalescent cases. 1114 Pandora Ave. G 7418.

21 PERSONAL

A DOLLAR AND A WILD RABBIT ARE different, yet similar. One provides food; the other work. Wild rabbits die off ever so often. Dollars migrate periodical—to where? Science shows they have no visible wings. They cannot run into the earth like water. History gives some light. It shows how an unseen selfish force draws them back and fills their place with depression, which many great corporations so desire. If we tell you too much about this at once, you would lose interest, as you are more interested in building a healthy body by use of our building foods—so call at our store daily and see the values that await you. Our foods are good! Golden Loaf Bakery, 711 Fort St.

ALL ALIVE AND NO KICKING; QUALity counts. Askey's Fish Market, 624 Yates Street. Delivery. Phone G 7161.

ALL ABOUT YOUR PROBLEMS—MME. Mobius. Unsurpassed reading with free typed chart, 35c. Balmoral Hotel.

A PERMANENT BY BERT WAUDE. Hairdressing. Realistic Method exclusively, $5. 709 Fort Street. E 4023.

A REAL TREAT—RICHLEA MILK-FED soft roasters, direct from Brasfoot Farm. Strictly fresh eggs. G 7847.

A BETTER MEAL CANNOT BE FOUND. Best quality foods, prepared by a lady chef. Mayfair Cafe, 1011 Broad, at Fort.

BEAUTIFUL, LARGE, PRIVATE HOME available for afternoon bridge or sororities. For particulars E 6347.

BLAND & ETHERINGTON, 1232 GOV'T. Made-to-measure shoes, $10 up. Repairs.

CAPITAL CITY BUILDING SOCIETY & Savings & Loan Association, 118 Pemberton Building. Drawings for interest-free loans on real estate. Phone E 8741 for prospectus. T. J. Goodlake, secretary.

DUTCH BREAD, BUTTER HORNS, lemon snaps, cream rolls. Assorted meat pies. Mansfield Bakery, 635 Yates.

DOMESTIC BOILER AND WATER SERVice. Pipes, coils made and water jackets repaired. Phone E 5330.

ECZEMA, ITCH, PIMPLES, PILES—TRY George Lee's Chinese Remedy. 1318 Gov't, Spencer's, Hudson's Bay, Owl's.

FOR VARIETY IN BREAD, TRY Small's Vienna Bread. It's delicious.

HIGH QUALITY FISH AND CHIPS, fresh fried; quick service. Orders, 20c, 36c. Take-home orders from 15c, at BRITISH FISH AND CHIPS, 1318 Broad.

HANDWRITING — ANALYSIS. QUEStions answered. Send birthdate, year of birth, free offering. Nancy Dawn, 1052 Seymour St., Vancouver, B.C.

HOME COOKING — SPEEDIE'S CAFE. Coach Lines Side. Private dining-room.

MEN'S SANITARY SUPPLIES; LATEST, best quality and prices. Stamp brings catalogue. Pacific Supply, 751 Granville, Vancouver.

SHOES WEAR LONGER WHEN YOU leave them at Bob Hawkes' Shoe Repairs, 818 Trounce Alley.

SPENCER CORSETS, SURGICAL BELTS. Lottie M. MacLean, 745 Yates. E 7624.

UP TO $50.00 EACH PAID FOR INDIAN head cents. We buy all dates, regardless of condition. Send 10c for price list and instructions. Hub Coin Shop, 113-2 North Forsythe, Sarnia, Ont.

WEDDING INVITATIONS
ANNOUNCEMENTS
VISITING CARDS

ARE YOU DESIROUS OF SECURING THE FINEST IN PRINTING AT A MODERATE PRICE? DO NOT DELAY TILL THE LAST MINUTE. PLACE YOUR ORDER NOW!

THE COLONIST
1121 Broad Street — Phone G 5241
PRINTING—LITHOGRAPHING
BOOKBINDING—ENGRAVING

21A HAIRDRESSERS AND BEAUTY SPECIALISTS

CHILDREN'S PERMANENT RINGLETS
20 Cents Per Ringlet—Minimum, 5 Ringlets
FIRTH BROTHERS
625 Fort Street

BOBETTE SALON, G 6852. CLUSTER curl permanent, $3.50; Gloria oil, $6.

FREEMAN B. YORK, LATE OF BERT Waude's, has taken over the Marinello Beauty Parlor, 1123 Government. E 8723.

HAIRDRESSING IN YOUR HOME; EXperienced operator. Empire 7502.

MACHINELESS PERMANENT—NO MAchine, no electricity, $6 and $8.56. Heaterless permanent, $3, $5 and $8.50. Haircutting, scalp treatment, marcels, finger waves, manicuring. C. W. (Bill) Atkinson, Bella Beauty Shoppe, 1035 Cook. G 4943.

MONA GORDON BEAUTY SHOPPE—Mrs. Hall, 1607½ Douglas St., E 6134.

SUPERFLUOUS HAIR REMOVED BY Viteclena Plastic painless treatment. Ivy's Beauty Nook, 714 View St. E 5115.

SPECIAL OIL PERMANENT, WITH shampoo, $2.50. Bonat Wave $5. Marie Frankline, 569 Beverley Hotel. E 6334.

SPECIAL—NUMBER OF PERMANENTS at $2 and $3.56. Parisienne Beauty Parlors, Oak Bay Junction. E 3524.

TYRRELL'S SPECIAL VITALIZING shampoo for faded or broken hair, dandruff, etc.; three-quarters of an hour soothing massage, with special oil shampoo, leaving hair gloriously soft and glossy at David Spencer's Ltd. E 4141.

THE HARPER METHOD IS EXCLUSIVE and distinctive, but not expensive. We specialize in facials and scalp treatments. Permanent waves—the last word in comfort and chic. No tugging, no pulling, no burns. 1367 Douglas. E 4926.

$1.98 PERM. — SPECIAL FOR THIS month. La France Beauty Salon, 1110 Douglas St. G 7443.

$2.50, $3.00, $5.00—STEAM OIL PERmanents. La France Beauty Salon, Fletcher's Music Store. G 7443.

$1.50—CHILDREN'S PERM AT THE La France Beauty Salon, 1110 Douglas St. G 7443.

23 EDUCATIONAL

BOARD AND TUITION; BOYS UNDER fourteen. Country, best care. Special low rate. Box 7203, Colonist.

ROYAL BUSINESS COLLEGE, 1006 GOVernment, phone G 6018. E. W. Sayer.

SPROTT-SHAW BUSINESS INSTITUTE—Affiliated with the Business Educators' Association of Canada. Day school students enrolled each Monday of the month; night school students, each Tuesday evening. Call at 1613 Douglas Street, or telephone E 7184 for prospectus.

VICTORIA SCHOOL OF ART—LIFE classes, 9.36 to 12 noon. G 6181.

24 MUSIC

ANNIE SEMPLE, PIANO; ERNEST SEMple, violin, 'cello, E 3911; residence, G 778?

DOUBLE SERVICE IN WANT ADS

You can telephone your answers as well as your classified advertisements to The Colonist. Readers are often interested in Want Advertisements that do not carry the names or addresses of advertisers, but a Colonist box number. For the accommodation of those readers who find it inconvenient to write an answer, and to serve the advertiser better,

We Will Take Replies to Box Numbers Over the Telephone

The Colonist service is available from 8 a.m. to 10 p.m., excepting Sundays. Phone Empire 4114.

24 MUSIC (Continued)

PLOWRIGHT'S — GUITAR, MANDOLIN, banjo school; 1118 Broad; E 4943, E 9092.

24A PIANO

DR. J. E. WATSON—MUSIC STUDIOS at 617 Fort and 369 View Royal Ave.

OLIVE CAMPBELL, A.T.C.M., L.MUS., 4 cups, 29 medals. 131 Beechwood. E 7446.

QUICK MODERN PIANO METHODS—No difficulties; adults, children, clubs, band; low fees. E 9856, 4 to 6. 1214 Yates.

REGINALD COX, L. Mus., PIANOFORTE and theory. Special terms for beginners. 1462 Fort. E 3814.

24C SINGING

SINGING, VOICE CULTURE — MAJOR Crompton. Phone E 3897.

25 DANCING

DOROTHY COX, M.A.O.D., Lon., Eng., all branches, also ballroom. E 7638.

28 DRESSMAKING

NURSE'S UNIFORM, ETC. PHONE G 6637.

29 LOST AND FOUND

LOST — C.C.M. ROAD RACER FROM Metropolitan Church on Friday evening last. Serial No. V-13916. Finder return to 707 Linden Avenue, or phone E 0739.

LOST—MAN'S WRIST WATCH, BEtween Victoria Garage and C.P.R. wharf. Please phone G 6923. Reward.

LOST—SUNDAY NIGHT, NEAR BLUE Line, navy blue crochet purse. Phone G 1726. Valued as keepsake.

LOST — LARGE BROWN AND WHITE Springer spaniel. No collar. ...

STRAYED ON BRAEFOOT FARM, GREY Scotch terrier. Brass-studded collar. No licence tag. A. H. McPherson, R.R. 4.

31 MONEY TO LOAN

LOANS ON REAL ESTATE—CURRENT rate of interest, low charges; building loans a specialty, monthly, quarterly or annual repayments if desired. Quick decisions. P. R. Brown & Sons, Ltd., 1113 Broad St. Phone G 7171.

WE HAVE ANY AMOUNT FOR FIRST mortgage, up to $2,000. Moderate charges; quick decisions. Building loans a specialty. Brown Bros., 314-15 Pemberton Bldg.

MONEY TO LOAN
At Current Rates
HEISTERMAN, FORMAN & COMPANY

33 BUSINESS DIRECTORY

AUTO GLASS

REPLACEMENTS WHILE YOU WAIT. MELLOR BROS., LTD., 619 Broughton.

CHIMNEY SWEEP

A. STEVENS, CHIMNEY SWEEP, 1162 Hillside. Phone disabled. Please communicate by mail.

HEARN, CLEAN SWEEP, MAKE REServations now at 1167 Ross St. G 3643.

EMBOSSED STATIONERY

PRIVATE STATIONERY EMBOSSED IN any design or color. The Colonist Commercial Printing Dept. Garden 5341.

FLOOR SURFACING

V. I. HARDWOOD FLOOR CO., 707 Johnson; reduced prices. G 7314.

WESTERN FLOOR, 454 GORGE ROAD. Old or new floors. E 8915.

INCOME TAX

RECOVERY OF BRITISH INCOME TAX. D. C. Diespecker (rep. W. T. Fry, Ltd., London), 313 Pemberton Bldg. E 6641.

INSURANCE

FIRE, AUTO, INSURANCE — SEE LEE, Fraser & Co. Ltd., 1222 Broad St.

LITHOGRAPHING

LITHOGRAPHING — LITHOGRAPHING, engraving and embossing. Nothing too large and nothing too small. Your stationery is your advance agent. The Colonist Printing & Publishing Co., Ltd.

PLUMBING

RELIABLE PLUMBING CO.—GUARANteed repairs. 2067 Fort. G 1641.

VICTORIA PLUMBING CO.—GUARANteed repairs. 1658 Pandora. G 1553.

PUBLIC STENOGRAPHERS

ETHEL SEYMOUR, 207 CAMPBELL Building, Douglas Street. Phone Garden 2525. Authors' manuscripts, law and general. Strictly confidential.

WOOD AND COAL

ALL SOOKE SLABWOOD, $2.25 CORD bone-dry slabwood, $5.06; cordwood, $6.00. Coal for sale. Guaranteed good wood and full measure. We'll do hauling. Quick service. E 3344.

A1 MALAHAT WOOD; STOVE lengths. Guaranteed bone dry. Regular $6.06, now $5.50. Dry cordwood, stove lengths, no knots; regular $6.50, now $6.00. E 3743.

ATTENTION! COAL—SPECIAL OFFER 100-pound sack delivered for 85c. E 3332.

ALREADY SPLIT FOR STOVE, DRYland fir and slabs, $3.25 cd. Hillcrest Fuel. G 6424.

ALL BEST AND DRY LOAD CEDAR, $1.50; fir millwood, $3.56 cord. E 6733.

ALL FIR MILLWOOD, $2.75 PER CORD. Bruce Low. G 4044.

A1 DRYLAND, 2 cds. $8.25, city; 1 cd., $3.50, inside blk.; $6. cdwd., $6. E 4532.

COAL—FROM A SACK TO A CARLOAD. Prompt delivery. Also cordwood. Kirk Coal Co., 1339 Broad. G 3241.

CORDWOOD—4 FT., $4; 12 INCH, $5.56. Up-Island slab wood. A. Brown, G 5658.

DRYLAND MILLWOOD — CAMERON Wood & Coal Co., 1114 Broad. E 4135.

FIRST GROWTH DRY CORDWOOD, $6 cord; ½ cord, $2. Dryland, $3.50 cord; ½ cord, $2. Day, E 6551; night, E 6836.

GENERAL TRUCKING, CORDWOOD, bark and coal. For prices E 1633.

NO. 1 CORDWOOD, $4.25 CORD IN three-cord lots. J. E. Painter. G 3541.

SHAWNIGAN DOUGLAS FIR, $3.75 CD.; bone dry slab wood, $5 cd. Sole agents, Shawnigan Lake Lumber Co. Phone is now in good order. E 3814.

SPECIAL SALE—DRYLAND WOOD, $3.00 cord; bone-dry slab, $4.75. Glengeala Wood Company. G 6134; night E 3183.

$2.75 CORD—COLWOOD FIR MILLwood edgings, $2.56 cord. Inside fir, $4.00. G 7995. C. D. Shaw.

$2.75 CORD, COLWOOD MILLWOOD; edgings, $2.56 cord; inside fir $4.00. V. McTavish, G 6202.

$3.75 UP-ISLAND SLAB 12" RODgers' Wood Co. Alpha St. G 3214.

34 PROFESSIONAL DIRECTORY

CHIROPODY

BATHS, MASSAGE, CHIROPODY. MRS. Barker, 235 Howe, Fairfield. G 1661.

CIVIL ENGINEERS

H. PETERS, CIVIL ENGINEER, HARBOR and river works, 423 Peters Street, Esquimalt. Phone Garden 7686.

34 PROFESSIONAL DIRECTORY (Continued)

OSTEOPATHIC PHYSICIANS

DR. VERNON B. TAYLOR, REGIStered and licensed. 406-7-7 Belmont Building. Phone Empire 7823.

MASSEUR

GRAD. SWEDISH MASSEUR, O. H. Lowenborg. Treatments, homes and hospital. E 9989.

H. DOO WALTON, MASSEUR, ELECtrotherapy, electric and steam baths. All chronic ailments. Lady attendant. 1819 Quadra Street, phone G 4550.

MASSAGE, BATHS—R. H. BARKER, 461 Campbell Building. Phone E 8943.

TURKISH BATHS

CRYSTAL GARDEN — TURKISH, RUSsian, steam, hot sea water baths; Swedish massage. E. Van Becker (London diploma). E 2523.

37 MISCELLANEOUS

SAWS, ALL KINDS, FILED, SET, gummed, etc. Phone W. Emery, 1567 Gladstone Avenue.

TAKE NO CHANCES!

YOU DEMAND THE BEST FOR your office or social requirements. You like fine printing—everybody does. The sure way of getting satisfaction is to place your next order with

THE COLONIST
Printing—Lithographing—Bookbinding Engraving
1211 Broad Street — Phone G 5241

38 TO RENT—MISCELLANEOUS

LARGE STORE — 1118 GOVERNMENT Street, steam heated. Premises most suitable for practically any type of business. Apply The Royal Trust Company, 1262 Government Street, E 4136.

TO RENT—GARAGE, TRUTCH STREET. Phone E 6618.

40 FOR SALE—MISCELLANEOUS

46A BUILDING MATERIALS

CANADIAN Western Woodworkers. Sashes, doors and general millwork. G 4013.

GREEN LUMBER CO. OFFERS SPECIALS in lumber and millwork. Call factory.

LUMBER FOR EVERY PURPOSE.—Large stocks, lowest prices. Woodgrained Gyproc, etc. The Moore-Whittington Lumber Co., Ltd. G 3211 or E 2911.

XXXXX SHINGLES — LOW PRICES. Dalziel Box Co., David Street. Phone G 1423.

SIDNEY SPEEDY SERVICE

Let us quote you when you need: Lumber, lath, shingles, mouldings, sash and doors, fir veneer, Gyproc, building and roofing papers, fir wallboard or Donnacona. Orders large or small given the same careful attention.

SIDNEY LUMBER
2116 Government Street — G 2515

40D FURNITURE

A THREE-PIECE PILLOW ARM CHESterfield set, hard wearing, rep cover, with tapestry loose cushions (Never been used.) $89.00. Phone G 1195.

TWO NICE CHESTERFIELD CHAIRS, $16.56 and $17.50; oak buffet, $16.56. Square Deal Furniture, 733 Fort Street. E 7861.

WITHOUT EXCEPTION, THE LARGEST stock of "BETTER-CLASS" used furniture on the Island is to be seen at Willows, Plowman Co., 765 Johnson St. Phone G 4434. Price and service are right.

WALNUT DINING-ROOM SUITE, 3-piece Chesterfield suite, tea wagon, folding fire screen, linoleum, lawn mower, garden hose, etc. All good as new. E 7210.

46E MUSICAL INSTRUMENTS

CONN TRUMPET, $75; TROMBONE AND case, $15; French horn, $18. Hickling, 709 Johnson.

MAHOGANY TENOR GUITAR, $17.50; C melody silverplated saxophone, $39.50; Grand Rapids silverplated mellophone, $49.50. Terms. Fletcher Bros. (Victoria) Ltd.

ONE ELECTRIC AUTOMATIC ORTHOphonic. Originally sold for $775. Now $99.56. Hudson's Bay Company, third floor. Terms.

SPECIAL — WILLIAMS PIANO AND stool, $110. Hudson's Bay Company, third floor. Terms.

40F RADIO

ATWATER KENT RADIO, NEW CONDItion. Owner moved to country reason for selling. See it operating. 1003 Davie. Phone E 3758.

GUARANTEED OVERHAUL OF YOUR radio, $1. P. E. George. E 4421.

KENDALL RADIO LABORATORIES, 1311 Douglas St., phone G 4711.

USED ELECTRIC RADIOS FROM $14.95, easy terms. Jameson's Electrical. E 1171.

WE NEVER SACRIFICE QUALITY IN our repairs. We use only the best in materials and workmanship, yet our prices are consistently lower, and our customers highly satisfied. All work is guaranteed. We specialize in the repair of radio receivers, vacuum cleaners, irons, toasters and all electrical appliances.

For Satisfaction Call
JIM BRYANT'S RADIO & ELECTRICAL
743 Fort Street — Phone E 8011

WESTINGHOUSE CONSOLE RADIO, $15. Hudson's Bay Company, third floor. Terms.

1935 WESTINGHOUSE ALL-WAVE radios, $43, $57.50, $74.50, $85.56, $116; two-volt, 1935 battery sets, $82.56. Also electric radios for hire by week or month. Aaronson's, 1338 Gov't St. G 4722.

40H NURSERY STOCK, PLANTS, ETC.

FOR SALE—SOIL, MANURE, CINDERS, gravel, filling, rock. Delivered. E 8481.

— HALF PRICE —
A $10 collection of evergreens for only $5
LAYRITZ NURSERIES, LTD
750 Fort Street — Phone G 3733

40K BICYCLES AND MOTORCYCLES

BICYCLES REPAIRED PROMPTLY AND efficiently; accessories of all kinds carried in stock. We also have a number of rebuilt bicycles at reasonable prices. Your inspection invited. Robinson's, 1220 Broad St., opposite Colonist.

C.C.M. BICYCLE SALE—BOYS' C.C.M. bicycles with bell, tail-light and lamp, complete, $16.75; worth $27.50 each; guaranteed 12 months, sizes 8 years old, 10 years, 12 years, 14 years, 18 years old. Aaronson's, 1336 Gov't St., cor. Johnson St.

JANUARY CLEARANCE OF USED BIcycles. Harris' Bicycle Stores. G 7834.

TRIUMPH MOTORCYCLES SALES and service. Cameron Motor Co., 1128 Vancouver St.

40L STOVES AND RANGES

BRIGHAM OIL BURNERS FOR COOK stoves, furnaces, heaters. The finest line of burners in the city. Parts and wicks in stock for all makes. Special coils for oil burners. B.C. Oil Burner Distributors. You are invited to visit our new showroom at 1018 Blanshard Street. Phone E 2624.

BUY AN ENTERPRISE AND SAVE. Made in Canada. Absolutely the best baking range made; for wood, coal, or oil. $49.75 to $150. Easy terms. Minty's, Yates and Quadra. E 5112.

FOR GOOD, NEW AND USED RANGES, boilers, furnaces and all good repairs. Southall, 801 Fort St., G 2961.

FIVE GOOD REBUILT HEATERS, HALF price. B.C. Hardware, 718 Fort St.

SMALL McCLARY RANGE—IDEAL FOR camp or small kitchen. A bargain at $12.50. Hatt's Hardware.

TRADE YOUR OLD RANGE FOR A brand new ivory enamel "Pontiac." We accept your old range and you pay only $45 for the new one. Easy terms. Hatt's Hardware.

USED COAL, GAS, ELECTRIC RANGES. Agents for Enterprise and Gurney ranges. McDowell & Mann, 1000 Douglas.

4-HOLE FAWCETT RANGE, WATERfront, white enamel back and door. $37.50. Carter's Stove Store, 832 Fort St. E 3511.

46X MISCELLANEOUS

BABY GRAND CHEVROLET ENGINE; also rear end for sale. E 5370. 3543 Belmont Avenue.

CALL US FOR FREE ESTIMATES ON repairs to all makes of electric washers. No obligation. Phone G 7511.

CINDERS, DOUBLE LOADS, $3. GRAVEL driveways, rock and soil. G 3486.

ELECTRIC WIRING AND REPAIRS TO irons, toasters, curlers, heaters and all appliances. H. D. Mainwaring, 723 Fort. Phone G 7621.

40 FOR SALE—MISCELLANEOUS (Continued)

FULL STOCK BLACK AND GALVANIZED pipe and fittings. Capitol Iron & Metals, 1833 Store St. G 2434.

GIFT FOR SCOUT OR GUIDE. A COOKing set, ground sheet, dunnage bag. F. Jeune & Bro., Ltd., 570 Johnson. G 4633.

HARTE-ANDREWS PAINTS ARE BEST. Call for color card. Harte-Andrews Paints, Ltd., 711 View St. G 4713.

MATTRESS CLEARANCE SALE. ALL sizes. 720 Pisgard St. E 0533.

ONE CINDERELLA ELECTRIC WASHER and dryer, $18.50. Hudson's Bay Company, third floor. Terms.

PURE FRESH QUALITY MILK. EARLY delivery. Phone Colquitz 31M.

RIFLE, .22 CALIBRE, $8.75; HIGH-power field glasses, $7.56; salmon rod, $3.50; alarm clocks, 83c; telescopes, $1.50; bicycles, $12.50; electric radios, $14.75; mandolin banjo, $8.75; C.C.M. cyclet, $9.75; 201-A tubes, 56c; new Dunlop tires, $1.25; radio noise eliminators, $1.56; late style spectacles to fit any sight, $2.75. Aaronson's, 1328 Gov't St., corner Johnson St. G 4733.

SPOONER'S FRESH HOME-MADE CHOColates. Large assortment of tasty caramels, crisps and creams. 735A Yates.

SALE OF SEWING MACHINES, $10 AND up. A. E. Taylor & Co., 728½ Fort. G 3631.

SILENT GLOW OIL BURNER. SATISfactory with Diesel fuel. Minty's. E5112.

USED VACUUM CLEANERS FOR SALE: Good Sweeper-Vac, $12.50; almost new Premier Junior, $35. Also new hair dryers, $9.50. Murphy Electric Co., Ltd., 751 Yates St. G 1713.

VACUUM CLEANER FOR RENT BY day or week. We deliver and collect. Phone Empire 3332.

41 WANTED—MISCELLANEOUS

A REPUTATION FOR PAYING HIGHest prices for rags, bottles, tools, stoves, furniture, or anything you wish to dispose of. We call anywhere any time. G 4752.

ABSOLUTELY THE BEST PRICE FOR old gold of any kind, antique jewelry, silver plate, etc. Cash while you wait. Old Gold Dept., Joseph Rose, Ltd., 1613 Government St.

ABSOLUTELY BEST PRICES PAID FOR old silver, $1 to $5 per ounce. Bring in your old jewelry. Bailey, 921 Fort St. E 0842.

ANTIQUES WANTED — JEWELRY, silver, china, glass. O'Brien's Antique Shop, opposite Empress Hotel.

A BETTER PRICE PAID FOR RAGS, sacks, bottles, tools, stoves, pipe, furniture, or what have you. G 5862, night E 0350.

AT THE BAZAAR, 857 FORT ST., GOOD used clothing wanted.

B♭ CLARINET WANTED, BOEHM SYStem. State condition and price. Box 7944, Colonist.

BICYCLES AND PARTS, ANY CONDItion; call anywhere. 1328 Gov't. G 4732.

BOOKS WANTED FOR CASH — ANY quantity. Book Nook, 736 Fort. E 2011.

TURN YOUR IDLE PIANO INTO CASH, or exchange for radio. Fletcher Bros.

WE WILL PAY CASH FOR YOUR piano, or exchange for radio. Fletcher Bros.

WANTED—FURNITURE OR TOOLS FOR cash. Phone G 4913.

WANTED — KNOTS FOR FURNACE. Phone E 5766.

WANTED—TWO-WHEEL LIGHT AUTO trailer. Phone E 9649.

$1000 CASH — Every week we have this amount at our disposal to purchase your gold and silver. Pacific Gold Smelting, 609 Yates. G 2724.

42 POULTRY AND LIVESTOCK

42A POULTRY AND SUPPLIES

BARNEVELDER COCKERELS, SNAP; breeding purposes. Ph. E 7683. 1736 Bay St.

BRAHMA YOUNG COCKEREL, EXchange for pullets or sale, $3. Box 7950, Colonist.

FOR SALE — ONE WHITE HOLLAND Tom turkey. E 8661.

FOR SALE—SIX TURKEY HENS, $3.50 each. Phone Belmont 16X.

42F DOGS

EVERYTHING FOR DOGS — BRUSHES, leads, collars, harnesses, combs and coats. Pet Shop, 1412 Douglas St.

42X MISCELLANEOUS

FOR QUICK SALE—PUREBRED BERKshire boar, two years old, with papers. Fine stock getter and big litter. $14, or what have you to exchange. R.M.D., Cowichan Bay Fisheries. Phone Duncan 99L3. W. H. Kingscote.

GOOD CLOVER HAY, DELIVERED, $20 per ton. 12F Keating. W. D. Michell.

ONE HORSE HEAVY DUTY DUMP cart; also cart harness. A bargain. Cameron Lumber Co., Ltd.

ONE 250-EGG INCUBATOR AS NEW, only used twice; in perfect condition. Price $15. A. Sawden, Bidney.

47 ROOM AND BOARD

CHERRY BANK, PRIVATE HOTEL. Rates $2 daily; $12.50 weekly; $35 monthly and up, including all meals. Five minutes from centre of city. Jersey milk and farm produce from proprietor's own farm. 818 Quadra Street. G 0166.

CRAIGMYLE — PAYING GUESTS, moderate. 1037 Craigdarroch. G 0031.

GOOD, COMFORTABLE HOME, REAsonable. 426 Vancouver Street. G 7368.

LARGE ROOM, DOWNSTAIRS, WITH fireplace if preferred. 1139 McClure. E 3518.

ROCCABELLA—Private boarding house, central, reasonable, large garden. G0030.

"THE OAKES," 1146 ROCKLAND AVE. Rates $30.60, $35.00 monthly. E 0443.

1306 YATES—ROOM AND BOARD; under new management. G 7745.

49 ROOMS TO RENT

49A FURNISHED

THE CECIL HOTEL
BRIGHT OUTSIDE ROOMS, REASONable rates. 1332 Blanshard.

COMFORTABLE, HEATED ROOMS, $2 weekly and up. New England Hotel.

THE HOTEL DOUGLAS
IS OFFERING EXTREMELY LOW RATES for transient and permanent guests. Inspection invited.

WINDSOR HOTEL, OPPOSITE POST office. Housekeeping rooms, $3 week.

49B UNFURNISHED

BED-SITTING-ROOM, NEAR SHOAL Bay, unfurnished $7, furnished $8 per month. Phone G 5263. Box 7964, Colonist.

51 HOUSEKEEPING ROOMS TO RENT

51A FURNISHED

A FURNISHED BED-SITTING ROOM kitchenette with sink; close in. Phone E 2646.

A LARGE ROOM, KITCHENETTE, FURnace, gas, Chesterfield, private entrance. 649 Government St.

ATTRACTIVE HOUSEKEEPING ROOMS, all conveniences. 441 Vancouver. E 8567.

AT 724 HUMBOLDT, JUST OFF DOUGlas St., from $2.00 weekly. E 8474.

COMFORTABLE FURNISHED, UNFURnished rooms, suites; h. and c. water, room service, kitchenettes. Low rates. Devonshire House, 723 Fort St. G 6133.

COSY FOUR AND TWO-ROOM SUITES, housekeeping rooms, bedrooms. RITZ HOTEL, 716 Fort Street. G 7158.

CLIFTON HOUSE—FURNISHED OR UNfurnished suites. 1319 Broad. E 8034.

FURNISHED HOUSEKEEPING ROOMS, flats, cabins; $6 mo. up. 1036 Hillside.

UNDER NEW MANAGEMENT — HOUSEkeeping, sleeping rooms, $3-$3.56 week. Two-room suites, $3 week up. Hot and cold water, steam heat. Yale Rooms, 711 Johnson St. G 0029.

1025 YATES—$8.50 UP. PERMANENT, respectable adults; heated, clean, quiet.

517 GOV'T ROOMS, CLEAN, CLOSE in, kitchenette, by week or month.

1145 ROCKLAND — HOUSEKEEPING rooms, heated, $16.50 up. E 9112.

53 FLATS AND APARTMENTS TO RENT

APARTMENT, RAEBURN HOUSE — 4-room unfurnished suite, with plenty of heat and hot water. Garage if desired. On Rockland Avenue, close to town. Nominal rent. Apply The Royal Trust Company, 1202 Government Street. E 4126.

53 FLATS AND APARTMENTS TO RENT (Continued)

A FURNISHED APT., THREE ROOMS; good stove and beds; $14.56. 1251 Pandora Ave. Phone owner for appointment. E 2648.

AT MOUNT EDWARDS, FURNISHED or unfurnished suite (two bedrooms). E 4922.

AN UNFURNISHED APARTMENT FOR rent in the McDonald Block, Oak Bay Junction. Phone Garden 6227.

AILSA, 526 COOK—TWO VACANCIES. Very attractive, clean, comfortable; moderate rental. E 0961.

ATTRACTIVE FULLY FURNISHED suite, vacant Feb. 15. Private bath. The Normandie. E 6284.

AT OLYMPIC, 1120 MAY—COSY, FULLY furnished two-roomed suite. E 4674.

ATTRACTIVE SUITE, 340 LINDEN AVenue; also small one.

AT THE WOOLWORTH — COMFORTable suites. Moderate rentals. E 7092.

ATTRACTIVE SUITE, FUR., UNFUR. Close in. Savoy Mansions. G 6622.

AT THE MOUNT DOUGLAS — WARM suites. A brick building. E 4832.

A FURNISHED APT., KITCHEN AND bedroom suite; $14.50. 1251 Pandora.

ARGYLE COURT, 424 LINDEN, WELL heated, unfurnished. Caretaker, E 9963.

BON ACCORD, 845 PRINCESS AVENUE. Warm, comfy, bijou suites. Close in.

FURNISHED AND UNFURNISHED suites at the Glengarry and Linden. Apply on premises or to George Randall, 1303 Douglas.

FURNISHED APARTMENTS, 2, 3 AND 4 rooms, from $14.00 to $20.00 per month. Close to High School. 1251 Pandora. Phone E 2648.

FOR COMFORT, TRY SCOTT APTS.—Two and three-room suites. E 6311.

HARROGATE APTS., 1202 BEACH DRIVE, Oak Bay; furnished; exclusive. E 9553.

Manor Mansions, de luxe apt. All electric. Lovely location. 1385 Manor Rd. G6126.

SEACROFT — LUXURIOUS SEA VIEW apartment; all-electrical; garage. Phone Garden 5111.

SUITE VACANT, MELLOR APARTments, 819 Broughton St.

"Next Door to Everything in Town"
BEVERLEY HOTEL APARTMENTS
724 Yates St., Off Douglas

TWO LARGE FURNACES supply our suites, bedrooms and housekeeping rooms with an abundance of heat and hot water. FURNISHED and UNFURNISHED at reasonable rates. Free gas, light, water, phone, elevator. Large comfy lounge.
Phone E 5914 — J. A. Griffith, Prop.

921½ FORT ST., 2 rooms, modern	$15.00
1009 SOUTHGATE ST., 4 rooms, clean and modern	$17.56
1965 FERNWOOD RD., 4 rooms; furnace, garage, excellent condition	$35.00

P. R. BROWN & SONS, LTD.
1113 Broad St. — Phone G 7171

54 FLATS AND APARTMENTS WANTED

WANTED — FURNISHED SUITE FOR February. References. Mr. Burns. G 5913.

55 HOUSES TO RENT

CANNON'S CARTAGE CUTS YOUR MOVing costs in half. 1402 Broad Street. Phone E 6634.

55A FURNISHED

A FURNISHED BEDROOM AND KITchen, water and phone included, $16.50. 1251 Pandora. Phone owner. E 2848.

FURNISHED, HOUSEKEEPING ROOMS, 464 Kingston St., 2 blocks from C.P.R.

SMALL SUITES, FURNISHED CABINS, at the Gorge, $10 up; water, light included. Victoria Tourist Camp. G 3219.

55B UNFURNISHED

1055 Pembroke St., 8 rooms, newly decorated	$15.00
609 Selkirk Ave., 6 rooms, garage, furnace	$17.50
1022 Bank St., 5 rooms, furnace, vacant Jan. 31	$17.56
437 Monterey Ave., 5-room bungalow, garage, newly decorated	$18.00
1160 St. Louis, 7 rooms, garage, furnace, fully modern	$45.00

Many Others
PEMBERTON & SON, LTD.
635 Fort St. — G 8124

Superior and Oswego Sts., 8 rooms, bathroom	$10.66
625 Frances, 6 rooms, modern bathroom	$12.00
2127 Balfour, 5 rooms, furnace	$18.66
1911 Belmont, 6 rooms, furnace	$30.00
1038 Balmoral, 6 rooms, close in	$30.00
1616 Fernwood, 8 rooms, near High School	$22.50
1140 Fort, 9 rooms, furnace, close in	$25.00
139 Passmore, 6 rooms, furnace, garage, fine sea view	$25.00

Also new stucco home, hardwood floors, automatic gas furnace, etc. Particulars on application.

SWINERTON & MUSGRAVE, LTD.
626 Broughton St.

37 ERIE ST.—7 rooms, modern	$13.50
725 PINE ST.—5 rooms, furnace, garage	$18.00
536 CECILIA ST.—6 rooms, fully modern, furnace	$26.00

P. R. BROWN & SONS, LTD.
1112 Broad St. — Phone G 7171

COMFORTABLE, WELL-BUILT MODERN bungalow, almost new, fireplace, electric fixtures; suitable for couple. $18. G 5759.

HOUSES — APARTMENTS
FURNISHED, UNFURNISHED. Very large selection. Up-to-date rental service.
HEISTERMAN, FORMAN & CO.
608 View St. — Phone E 4181

FIVE ACRES, SIX-ROOM BUNGALOW, $18; four rooms, Gorge district, $15; five rooms, Orillia Street, $12.50. Greenwood, 1465 Douglas Street.

FOR RENT—A SMALL HOUSE, JUST off Dominion Road. Rental reasonable. Phone G 5458 for information.

FOR RENT — MODERN HOUSE, 1205 Johnson St.; six rooms, furnace. Apply 1176 Yates St. Phone G 5446.

FOR RENT—A 5-ROOMED HOUSE, 2383 Foul Bay Road. Phone G 8642.

SMALL, PRETTILY-PAPERED FIVE-roomed bungalow, furnace, garage, very clean and in good condition. $16.50. Phone G 5288.

SIX-ROOMED HOUSE, FAIRFIELD, fully modern, furnace, garage. E 0736 for key.

SIX-ROOMED HOUSE, FAIRFIELD, fully modern, furnace, garage. E 6736 for key.

SEVEN-ROOMED HOUSE, HIGH AND dry. Phone E 2853.

5-ROOMED BUNGALOW, CLOSE IN, clean and comfortable. Rent $18 per month. Another 5-roomed bungalow, farther out, at $15. ROBERT GRUBB & CO., 213 Sayward Building, Victoria.

57 WANTED TO RENT—HOUSES

57A FURNISHED

FURNISHED BUNGALOW REQUIRED, either Oak Bay, Uplands or Saanich east of Richmond Ave., at least 5 rooms and fairly modern. Rent not to exceed $25. Family of two. No children. Box 7933, Colonist.

WANTED TO RENT OR LEASE—SUMmer cottage on waterfront; must be reasonable; reliable tenant. State full particulars to Box 7767, Colonist.

57B UNFURNISHED

WANTED TO RENT SMALL FOUR OR five-room modern bungalow. Box 7915, Colonist.

65 AUTOMOBILES

EASY PAYMENTS ON ENGINE OVERhaul or any major repair job. 724 Johnson. CHET DOWMAN. E 1411.

RADIATORS AND FENDERS

AUTO RADIATOR, BODY AND FENDER Specialists. Workmanship that cannot be excelled.
BURGESS BROS.
1209 Quadra St. — Empire 8231

65A FOR SALE

A 1930 8-CYLINDER CHEV ENGINE, complete, $50. 8-ton Packard truck engine, $75. 2-ton International truck engine, $75. 12-cylinder Packard engine, in good condition, $75. 1½-ton International truck parts. We have spare parts for the following late model cars in stock 1924-30: Buicks, Cadillac, Chevrolet, Chrysler, Dodge, Essex, Model "A" Ford, Hudson, Hupmobile, Jewett, Paige, Pontiac, Reo, Studebaker, Willys-Knight; also a large assortment of truck parts; S.H. tires, all sizes; batteries, generators, starters.
PACIFIC AUTO WRECKING CO., LTD.
837 View St. — Phone E 7531

ALL SIZES USED TRUCK TIRES AT Red's Service Station, 818 Yates St.

65 AUTOMOBILES (Continued)

ERSKINE SEDAN, small and economical	$135
WHIPPET "4" ROADSTER, like new in every way	$295
NASH SEDAN, lovely condition	$550

New Car Bargain — Brand new, unused 1934 Hupmobile Sedan at a discount.
MASTERS MOTOR CO., LTD.
809 Yates St. — Phone E 3541

BUICK SEDAN, IN THE FINEST CONdition. Equipment includes side tire carrier with metal covers, trunk rack, etc. A beautiful car in every respect $850

OTHERS
DAVIS, DRAKE MOTORS LTD.
Buick and Oldsmobile Cars—G.M.C. Trucks
Fort Street at Quadra
Phone Garden 8164

KEYS, LATCH SPRINGS, etc., SUPplied for every make of car. The Locksmith Shop, 728 Fort. G 3914.

BATTERIES

NEW BATTERIES BUILT TO RIGID specifications and guaranteed one year. Six-volt, 13-plate, $5.85; 6-volt, 15-plate, $7.65. Don't be bothered with an old battery now that Winter is here and cold mornings make starting a more severe drain on your battery.
W. FRANK CAMERON
949-953 View Street — Phone E 6632

SEE BILL BRIDGWOOD FOR EXPERT repairs on your car. Nash and Chevrolet specialist. Phone E 0551. Corner Broad and Pandora.

THE 1935 WILLYS

WILL SOON BE ON DISPLAY. These cars, in passenger and delivery models, offer comfort, combined with performance and economy of operation unequalled.

JONES BROS.' SERVICE STATION LIMITED
Vancouver Island Distributors
Yates and Quadra — Phone E 4021

REMEMBER JAMESON MOTORS FOR BEST VALUES IN USED CARS

1928 HUDSON "6" COUPE. First-class condition, rumble seat, and a real snap at	$345
1927 STUDEBAKER DICTATOR "8" SEDAN. First class	$295
1930 HUDSON SMALL "8" SEDAN. In perfect condition	$395

JAMESON MOTORS, LIMITED
740 Broughton Street, City

921 YATES STREET (Just Above Quadra)
A NEW LOCATION FOR USED CAR VALUES

SPECIAL
Studebaker Coupe, 1931 model, equipped with rumble seat, small six-cylinder motor, free-wheeling. Upholstery, tires and the whole appearance of the car is like new and mechanically right. Priced at one-third the original cost $575

$585	PONTIAC COUPE, 1932
$350	CHEVROLET TOURING, 1930
$275	FORD SEDAN, 1929

THE MOTOR HOUSE USED CAR DEPARTMENT
Phone E 6722 — Chevrolet Dealers

1932 CHEVROLET TRUCK, 157-inch wheelbase, dual wheels. In perfect mechanical order	$425
1934 FORD V-8, dual-wheeled truck, 157-inch wheelbase, tires in good condition, closed cab and platform body. In excellent condition	$850

CHEAP CARS OF SPECIAL INTEREST

FORD TOURING	$50
CHEVROLET TOURING	$75
OAKLAND COUPE	$25
CHEVROLET COUPE	$65
STUDEBAKER TOURING	$125

NATIONAL MOTOR COMPANY, LIMITED
618 Yates Street — G 2177

FORD DELIVERY—Model "T"	$45
BUICK TOURING	$95
ESSEX COACH—Good order	$100
STAR COACH—Special	$100
CHRYSLER "50" COACH	$185
FORD DELIVERY—Model "A"—Good condition	$185

MANY OTHERS
THOMAS PLIMLEY, LIMITED
1010 Yates Street — Garden 7181

TWO SPECIALS

CHEVROLET COUPE, Outstanding value	$195
1934 PONTIAC SEDAN, New car condition	$975

CECIL EVE MOTORS, LIMITED
845 Yates Street — Phone E 4188

BEGG'S BEST BUYS

1931 DODGE SEDAN—Six wire wheels	$650
1933 TERRAPLANE SEDAN—Like new	$775
1934 CHEVROLET SEDAN—A buy	$925

BEGG MOTOR COMPANY, LTD.
Come In Today and See the New 1935 Airslide Dodge and Plymouth Now on Display.

1931 CHRYSLER DE LUXE SEDAN, FREE-wheeling, a real bargain. Model 6-19 Graham-Paige Sedan, lovely shape, $385. 1928 Dodge coupe, $175. 1927 Chevrolet coach, new tires, $135. Federal, 1½-ton, duals, overhauled throughout, $400. 1927 Commerce, 1½-ton, $135. 1933 Chevrolet, 3-ton, heavy duty, $665. Reo, 2-ton, $385. Cash paid for cars and trucks.
CLARKE'S GARAGE

USED CARS OF EVERY TYPE ARE BEING SACRIFICED AT OUR NEW ADDRESS, MUTUAL AUTO SALES, 832 JOHNSON STREET, G 5843.

CASH FOR YOUR AUTOMOBILE
If you intend selling your car, now is the time, don't wait until the new licence is due. See us now. We will pay cash.
ROYAL SERVICE GARAGE
1001 Blanshard St. — E 9415

1928 WHIPPET "FOUR" SEDAN, $65. 580 Boleskine Road.

65B WANTED

BEST PRICES PAID FOR USED CARS. EMPRESS GARAGE. E 7632.

SEDAN OR COUPE, 1931 OR LATER. Will pay up to $300 cash. Box 7758, Colonist.

67 BOATS AND LAUNCHES

BOAT LUMBER, CEDAR, SPRUCE AND oak stock, low prices. Spruce oars, $1.35 per pair shaped. DALZIEL. G 1423.

36-FOOT CABIN LAUNCH FOR SALE; cheap. Box 7948, Colonist.

75 BUSINESS OPPORTUNITIES

A SMALL BUSINESS AND SERVICE station in an excellent location may be had for a small investment. An opportunity for a man and his wife. Apply Room 308, Pemberton Building.

FOR SALE OR LEASE

GARAGE, FULLY EQUIPPED, WITH pump, in fine location. Particulars, write or phone
S. ROBERTS, at SIDNEY, B.C.

HAVE DANDY APARTMENT HOUSE business; also splendid paying block. Hammond. E 7671 or E 0460.

STORE TO RENT—SUITABLE FOR SHOE repair, tailor, delicatessen, beauty parlor, etc. Box 7961. E 7957.

A Mart for Busy Readers—Property for Sale or Trade

TO OUT-OF-TOWN SUBSCRIBERS

Out-of-town subscribers who wish to answer advertisements in which only the telephone number of the advertiser is given, may mail their replies to The Colonist, and The Colonist will communicate such replies to the advertiser.

75 BUSINESS OPPORTUNITIES
(Continued)

WANTED—A WORKING PARTNER TO take a half interest in a growing insurance business, fire, auto and miscellaneous insurance; board companies; real estate and collections. Capital required, approximately $750.00. A business with a future. Apply Box 7909, Colonist.

WHOLESALE FIRM OPENING BRANCH in Victoria offers investment up to $2,000. For particulars apply Box 7814, Colonist.

WE SPECIALIZE IN THE SALE OF businesses of all kinds and sizes. L. U. Conyers & Co., 1025 Douglas Street.

$650 WILL BUY HALF INTEREST IN good-paying business with no opposition. Large orders to fill. Box 7935, Colonist.

76 EXCHANGE—REAL ESTATE

REVENUE PRODUCING PROPERTY FOR sale or trade. Monterey School District. Modern six-roomed bungalow for smaller one. Brentwood Summer home as part payment for good five-roomed bungalow. Gorge waterfront, six-roomed stucco bungalow, will accept older home as part payment. Albert Head cottage as part payment on Saanich bungalow.
ALDER & SONS, LIMITED
808 Fort St. E 8341

WE HAVE FOR EXCHANGE: STORE and apartments, $3,000; duplex house, $2,800; nice bungalow, $2,500; poultry farm, $2,500; bungalow and one acre, $2,500, and many more. Come in and look them over. City Brokerage, 1009 Blanshard St.

78 HOUSES FOR SALE

A GOOD 5-ROOMED HOUSE. 3-PIECE bathroom; dry cement basement and furnace. Or would exchange for a suitable 3 or 4-roomed house and difference. 2640 Doncaster St. G 3419.

GORGE DISTRICT BARGAIN
BUNGALOW containing five rooms, concealed stairway to attic; bathroom, pantry, basement, garage; chicken house; 2 lots in garden
Price $850
On terms of $250 cash, balance as rent.
JOHN GREENWOOD
Bank of Toronto Bldg. 1406 Douglas St.

BEAUTIFUL SIX-ROOM HOUSE IN UPlands district. All modern conveniences, including two bathrooms. Space for three cars. Taxes $56. Will consider trade on bungalow in Fairfield, or will sell for $2,000. Box 7623, Colonist.

COUNTRY FAMILY RESIDENCE, standing in 4½ acres. Fully modern, electric light. Excellent water supply. Low taxes. Centrally situated.
Price (easy terms) $4250
G. WALLICH
Real Estate and Insurance Agent
Cowichan Station, B.C.

PRICE REDUCED FOR QUICK SALE
EIGHT ROOMS, NEAR UPLANDS—FOUR BEDROOMS, FIVE FIREPLACES, HOT-AIR FURNACE, GARAGE, SMALL ORCHARD; 6-10 ACRE.
$6000 (TERMS)
CROSS & CO.
Belmont House Opposite P.O.

FOUR-ROOM HOUSE, 1219 PEMBROKE St., hot and cold water, bath; low taxes. Will sacrifice for $850, easy terms, or will rent. Phone Coliquitz 88F.

HOME OF DISTINCTION—JUST COMpleted in Oak Bay, open for inspection, unusual residence of 6 very fine rooms and breakfast nook, open view from every window. Work and material the best. Bona dry. Must be seen to be appreciated. 3452 Currie Road. O 7756.

IF YOU HAVE ONE HUNDRED DOLLARS cash and will assume a mortgage of $1,200, you can obtain title to a good seven-roomed house, with two terraced lots on the high elevation at Oak Bay Junction. This is one of the opportunities of a lifetime.
MARA, JONES & CO., LTD.
1113 Broad St. Phone E 3623

THREE-BEDROOM BUNGALOW
ON QUIET BUT WELL-LOCATED street in Oak Bay, with corner lot. Almost new. Built of California stucco, this house comprises living-room with oak floor and fireplace, dining-room with built-in china closet, Dutch kitchen with tiled sink, two good sized bright bedrooms and bathroom with recessed tub and shower. Upstairs is another finished bedroom. Concrete basement with hot-air furnace. Car storage space in basement. Price
$3250
(Terms Can Be Arranged).
THE ROYAL TRUST COMPANY
Real Estate Department
1202 Government Street E 4126

JUST OFF CAREY ROAD
Reduced From $2,500 to $1,800
WELL-PLANNED 5-roomed modern bungalow, consisting of reception-room, dining-room, kitchen and 2 bedrooms; 2-piece bathroom; open fireplace. Full-size basement; hot air furnace; garage in basement. Property 128 x 120. Taxes, $23. Terms: $500 cash down; balance like rent. Immediate possession.
H. C. DALBY & CO., LTD.
634 View Street, Opposite Spencer's

$1900 ON TERMS — NEW FOUR-room, stucco bungalow on two lots in high location; Saanich taxes. This is an attractive little home and ideal for couple or small family.
WANTED — FAIRFIELD HOME
Client wants six or seven-room bungalow in Fairfield, between May and Dallas. Will give equity of $800 in four-room bungalow and cash up to $3,500.
ACREAGE — EXCHANGE
Two acres and four-room cottage with bathroom. Situated ten miles from city. Chicken house, goat house and feedroom. Land nearly all cultivated; small fruits, grapes, etc. Owing to illness owner must move closer to city. Will exchange for small home of three or four rooms in city or close-in Saanich.
W. J. GILLILAND & CO.
1303 Broad St. Garden 8741

HOUSES BUILT ON INSTALLMENT Plan. D. H. Bale, Contractor, Fort and Stadacona.

$1900 — GORGE — 4-ROOM STUCCO bungalow, with open fireplace, cement basement, furnace and garage. Close to Gorge Bridge, on quiet street. Good garden lot with fruit trees. Low taxes. A pretty little home at this low price.

$250 CASH BUYS 6-ROOM MODERN home, balance like rent; basement and furnace. In perfect condition, and all bright rooms. Price $1,750.
JOSEPH C. BRIDGMAN
604 Broughton St. Established 1858
Albert Burdon, Real Estate Dept.

$525 — FOUR-ROOMED BUNGALOW, fireplace in living-room, good bath. All in fair condition. Large lot; nicely located near golf links at Equimalt. $150 cash, balance as rent at $10 a month.

$1,050—Five-roomed bungalow, containing living-room, with open fireplace, 3 bedrooms, kitchen and 3-piece bathroom; furnished. Nice lot, near Victoria High School. A real good buy.
INDEPENDENT INSURANCE AGENCIES
178 Yates St. LIMITED Phone G 1851

ON THE WATERFRONT AT CADBORO POINT
7 ROOMS, nearly new house. Unrivaled views of the sea, ships and mountains. All the living-rooms face this view, which lies to the south. Only $6,500
OAK BAY
6 ROOMS, nearly new house of distinctive appearance, in a good locality south of Oak Bay Ave. Good basement and all modern appointments. Only $3,150
OLIVER & MATHIESON, LTD.
840 Fort St. E 8041

78 HOUSES FOR SALE
(Continued)

$2000 WILL BUY THIS NEW FOUR-room bungalow, about 2½ miles out; near schools; bus passes door. The large living-room has open fire and glass doors. Two bedrooms with large closets, dinette kitchen, separate pantry with sink and lots of cupboards. Very well built. Anaconda plumbing fittings; Duroid roof. Lot 120 x 120, all garden soil. Saanich taxes. Alfred Cormichael & Co., Ltd. 1210 Broad St. G 7341.

OWNERS NEED MONEY. PHONE G 4895
Six-room newly decorated bungalow, $775
Five-room furnished bungalow $850
Four-room modernized bungalow $1,450

80 PROPERTY FOR SALE
80F UP-ISLAND

SEAFRONT BARGAIN—500 FEET FRONTage on good beach. Ten acres, eight-roomed dwelling with plumbing, gravity water supply, barn, chicken houses, on Island Highway, with telephone, electric light, mail delivery. Price $4,000. J. H. Whittome & Co., Ltd., Duncan, B.C.

82 ACREAGE FOR SALE

CRAIGS CROSSING — 160 ACRES ON Island Highway; 27 cleared. James Crate.

NORTH SAANICH — 16-ACRE FARM, 5-roomed house, barns; $2,100. Sparling estate agent. Sidney Tel 1

SAANICH, CLOSE IN, 3 ACRES CHOICE land and nearly new cottage, 4 rooms. A snap at $1250

SAANICH—Six-mile circle, good bungalow, 4 rooms, spring water; high situation, and six acres rough land, all for $650
CITY BROKERAGE
1009 Blanshard St. Victoria

SAANICH DISTRICT — A REAL DAIRY farm, 100 acres, 60 under cultivation; all first-class bottom land, less than nine miles from Victoria. Six-roomed house, barn, etc. Unfailing water supply, piped by gravity. Price $7,000. Terms: $1,500 cash, balance over 5 years; interest 5%. Robert Grubb & Co., 312 Bayward Building, Victoria.

WATERFRONTAGE—SAFE ANCHORAGE
SAANICH, about 7 acres of choice land, mostly cleared. Small house and other buildings. Price $2,500.
JOSEPH C. BRIDGMAN
604 Broughton St. Established 1858
Albert Burdon, Real Estate Dept

4½ ACRES, GOOD FARM LAND, ALL cleared; Sidney, B.C. 3900. Box 7659, Colonist.

84 ACREAGE WANTED

WANTED TO RENT—TEN ACRES GOOD land small house. Box 7913, Colonist.

85 FARMS FOR SALE

Established 1863
FRUIT AND POULTRY FARM
EAST SAANICH RD., about 7 miles out. 2½ acres of good land, all under cultivation; orchard, large quantity of bulbs, nice flower garden, tennis court. Dwelling of 5 rooms, all on ground floor; living-room, 16 x 24, with fireplace; 3 bedrooms, 2-piece bathroom, very good water supply, electric pump. Nice view over lake and towards Sooke Hills. An ideal place in which to live, with enough land to grow sufficient for the house. More land if required, up to 6 acres. With this extra land including an apple and cherry orchard, bush fruit, logans, etc. The right man can make a living.
Price for house and 2½ acres is $3500
HOUSE AND FURNITURE for sale at 15 per cent. This is a bargain and includes a $575 piano. Six good rooms, excellent shape. Just off Oak Bay Avenue.
THE B.C. LAND & INVESTMENT AGENCY, LIMITED
923 Government Street O 4115

CORPORATION OF THE CITY OF VICTORIA
TENDERS FOR SUPPLIES
SEALED tenders will be received by the undersigned up to 4 p.m. on Monday, February 4, 1935, for supplying the following to the Corporation of the City of Victoria for the year 1935:

Milk	Sand and Gravel
Bread	Cement
Fish	Stationery
Coal	Printing

Specifications and particulars may be obtained from the office of the City Purchasing Agent, to whom all tenders must be addressed and endorsed "Tender for Supplies." A certified cheque of 5% of tender or estimated contract, made payable to the City Treasurer, must accompany each tender.
The lowest or any tender will not necessarily be accepted.
F. S. MICHELL,
City Purchasing Agent.
City Hall, Victoria, B.C., Jan. 26, 1935.

ONLY TWO MILES FROM CITY
Cosy four roomed bungalow, on nice lot, with beautiful view over city and Straits, ready for immediate occupancy. Blinds and linoleum throughout; also good supply of wood and coal go with house. Taxes only $6.36. Price $1,100
ARTHUR E. HAYNES, LTD.
723 Fort Street
Fire and Automobile Insurance Loans

"NEW STUCCO" OAK BAY
SPECIAL FEATURES
1. Brand new—6 rooms.
2. Hardwood floors—open fire.
3. Tile sink and bathroom.
4. Cement basement—furnace, garage.
5. Stairway to finished attic.
LET US SHOW YOU OVER THIS MOST ATTRACTIVE BUNGALOW
It boasts the very latest conveniences; all bright, cheery rooms of good dimensions, situate in the better part of the Oak Bay district. Attractively priced at
$3,250
P.R. Brown & Sons Limited
1112 Broad St. Phone G 7171

Ultra Modern
In design and appointments, well constructed and in an exceptionally nice part of Oak Bay. There are six charming rooms, including living, dining, kitchen with tiled sink and breakfast alcove adjoining, three bedrooms (one with hot and cold water), beautiful tiled bathroom with shower, and basement with large heated garage. If you prefer a home that is artistic and quite out of the ordinary, see this. Moderately priced, ... $5,500 with terms
Branson Investment Co. Ltd.
626 View Street Phone G 4121

"This being my birthday," grumbles the husband, "I think you might have had my favorite lemon pudding."
"I'm sorry dear," replied his wife, "but your birthday falls on the same day as the charwoman's."
"What on earth has that got to do with it?"
"Well, she prefers tapioca."

OAK BAY
Owner leaving for England will sacrifice his new stucco bungalow. Situate on Linklea Avenue. The price includes blinds, good electric fixtures, linoleum, and combination kitchen range. Splendid value
(on terms) at $2950
Self-contained small farm of nearly 10 acres. City water, light and phone. 13 miles out. Excellent land. 4-room bungalow and outbuildings $2750
JAMES BAY—Near Beacon Hill Park. Comfortable five-room bungalow, three bedrooms; cement basement. Convenient to city. Price, on terms $2000
WATERFRONT
New 3-room bungalow, well built. 3-piece bathroom; hot and cold water. Garage. Good lot, 50 x 240; well treed. Nice little home with 50-ft. waterfrontage. Suit couple who require a small place amongst pleasant surroundings. Small garden and lawn. Only $1100
Pemberton & Son, Ltd.
G 8124 625 Fort St.
F. J. D. Pemberton, Manager
Real Estate Dept.

COLES, HOWELL & CO., LTD.
QUADRA STREET
A stucco bungalow and 1-3 of an acre in a good garden, some fine trees. About 3 miles from the City Hall, on to paved road. City light and water. Low taxes. Bungalow contains large living-room with an open fireplace, well-arranged kitchen and dining alcove, 1 bedroom and bathroom. Attic large enough to make two additional rooms. Good basement and garage. Price $2650
A BARGAIN FOR $1,500
Close to park and easy walking distance to city, a house of 6 rooms—sitting-room, dining-room, kitchen, 3 bedrooms and bathroom, basement and garage. The interior of this house is in excellent condition and ready to move into. Further particulars on inquiry.
COBBLE HILL
Sixteen acres good soil, 8 acres cleared, 6 acres second growth; good well, barn. House needs a little work to finish. Price $1150
EXCHANGE VANCOUVER OR VICTORIA
Fifty acres, 15 cultivated; all fenced; some timber, some light clearing. A 1 chicken house, barn; excellent water, and an eight-roomed house $1750
LAKESIDE TEAROOM
Dance hall and store, with comfortable residence; this is a bargain and includes a $575 piano. Six good rooms, excellent shape. Just off Oak Bay Avenue.
THE B.C. LAND & INVESTMENT AGENCY, LIMITED
923 Government Street O 4115

COLES, HOWELL & CO., LTD.
636 View Street G 1032

A SPLENDID BUY
ONE ACRE AND 8-ROOMED HOUSE
Unsurpassed views of Olympics and sea. Beautiful grounds; fruit trees. Situated in Saanich; close in. More land if required.
A BAROAIN AT $4,500
B.C. LAND & INVESTMENT AGENCY, LTD.
622 Government St. G 1115

$1950
GONZALES DISTRICT
Modern 7-Roomed Semi-Bungalow in A 1 condition, with granite fireplace, furnace. Splendid kitchen. Reasonable taxes. This can be handled with $400 cash, balance as rent. We recommend this to you as an outstanding buy.
A. A. Meharey & Co.
621 Fort St. Phone E 1187
Insurance, Real Estate, Stocks, Bonds

Genuine Bargain
High-Class Residence
One of the nicest modern homes in Fairfield, recently built at cost of over $11,000 by the owner for a home. Artistic appearance and well-arranged floor plan; hardwood floors, hot water heating, 7 rooms, 3 bedrooms, 2 bathrooms, sleeping porch. For sale at almost half total cost. Ask for full particulars.
Heisterman, Forman & Co.
604 VIEW STREET

SEASHORE
Cosy bungalow situated on a good garden lot (50 x 175) in Oak Bay. You can get your firewood off the beach, keep your boat and enjoy all fine views as can be obtained anywhere. Today's price $2,100
ROCKLAND AVENUE BARGAIN
Two view lots in this exclusive district. The pair $1,200
OAK BAY LOTS
Paved street, close to sea. Each, $200
Ker & Stephenson, Limited
1205 Government St. Phone G 4127

TRADES
FINE HOME, UPLANDS DISTRICT. Will consider city property.
WATERFRONT stucco residence for Oak Bay bungalow.
—Also—
A FINE OAK BAY BUILDING SITE, seventy-foot frontage. Special price on this.
Oliver & Mathieson, Ltd.
610 Fort Street E 8011

ARCADE ALLEYS
COMMERCIAL TENPIN LEAGUE
Victoria Ice Co.—J. Baker, 364; W. Johnston, 388; G. Harris, 422; S. Baker, 356; G. Alderson, 501. Total, 2,063.
Easler—G. Cain, 475; G. Forster, 460; H. McDonald, 406; E. Beaney, 306; D. Easler, 522; low score, 116. Total, 2,187.
Eagles won three games.
Poodle Dog Cafe—R. Heal, 456; H. Taylor, 494; D. McDonald, 464; H. Jealouse, 455; R. Knott, 333; low score, 141. Total, 2,318.
Stage Depot Service—F. Henley, 421; A. Spouse, 487; F. Martin, 505; H. Woolston, 488; R. Elwood, 556. Total, 2,457.
Stage Depot Service won two games.
Arcades—A. Nunn, 510; H. Leeson, 353; W. Wylie, 464; O. Laird, 476; F. Smith, 452; F. Ray, 115. Total, 2,390.
Colonist Commercials—J. Temple, 503; T. Walmsley, 316; K. Craig, 284; B. Logie, 450; A. Tripp, 461; H. Hazzard, 133; B. Templeton, 158. Total, 2,267.
Colonist Commercials won three games.

New Orleans Racing

FAIR GROUNDS, NEW ORLEANS, Jan. 28.—Results here today follow.
First Race—Three furlongs:

Valerie Jean (Heber) ...	$2.60	$ 2.60	$2.30
Idle Dream (Balaski) ...		10.40	6.00
Geraldine M. (McCoy) ...			5.30

Time, 1:35. Also ran: Creole Beauty, Can Rock, Some One Else, Panteur, Gray Ethel, Grand Flare.
Second Race—Six furlongs:

Dark Roamer (Stuller) ...	$13.40	$5.80	$4.00
All Boys (Young) ...		5.00	3.20
Bunty Ann (Wagner) ...			3.80

Time, 1:14. Also ran: Adelle A., Leo B., Ragswood, Noma F., Brilliant Miss, Maxine P., Teernahilla, Benediction, Gay Days.
Third Race—Five and one-half furlongs:

Authority (Vercher) ...	$20.80	$7.60	$5.00
Vonnie (Martinez) ...		3.80	3.40
Sleepy Gal (Greenwood) ...			8.00

Time, 1:07 4-5. Also ran: Hard Hit, Hey Flirt, Morina, Shoteur, Penurious, Alcove, Bold Robin, Northern Sir, Zevatar.
Fourth Race—One mile:

Smooth (McCoy) ...	$6.00	$3.80	$3.00
Lady Trust (Mathews) ...		7.30	5.00
Bonny Cap (Edwards) ...			3.60

Time, 1:41. Also ran: Persuader, Polly's Folly, Planude, Brother Ben, Imelde, Monnie, Young John, Town Limit, Showman.
Fifth Race—Mile and one-sixteenth:

Pantoy (Cochrane) ...	$7.60	$4.80	$3.40
Dutchy (Jacobs) ...		4.60	2.60
Brass Buttons (Turner) ...			2.20

Time, 1:47. Also ran: Kentucky Flyer, Animator, Bokie B.
Sixth Race—Six furlongs:

Just High (Reno) ...	$8.30	$4.40	$2.40
Almadel Jr. (Haber) ...		3.40	4.00
Very Well (Delson) ...			6.60

Time, 1:12 2-5. Also ran: Oratten, Charming Sir, Rizla, Alma S., Donna Lascari, Le Bruyere.
Seventh Race—Mile and one-sixteenth:

Wild Laurel (Young) ...	$5.20	$3.40	$ 3.20
Bid Here (Jacobs) ...		6.00	5.00
Lucky Dan (Jones) ...			15.80

Time, 1:48 3-5. Also ran: Grand Voivode, Stabilizer, Ternish, Easy Bid, Prince Reno, Lady Mary, Wood River, Trotwood, Sand Fiddler.
Weather clear, track fast.
OVERNIGHT ENTRIES
First Race—Three furlongs:

Geraldine M.	115
Creole Beauty	109
Can Rock	112
Idle Dream	112
Some One Else	116
Pantour	115
Valerie Jean	112
Gray Ethel	116
Cania	109
Capt. Bissie	112
Genzzel	109
Grand Flare	109

Second Race—Six furlongs:

Adelia A.	102
Leo B.	101
Thistle Alma	101
Ragswood	106
Dark Roamer	115
Noma F.	99
Brilliant Miss	96
Maxine P.	110
Teernahilla	104
Benediction	110
All Boys	112
Gay Days	109
Play Sick	105
Blond Sure	109
Bunty Ann	105

Third Race—Five and one-half furlongs:

Hard Hit	109
Sleepy Gal	109
Hey Flirt	109
Vonnie	109
Authority	109
Morina	104
Shoteur	109
Penurious	109
Marymount	104
Alcove	109
Bold Robin	114
Northern Sir	114
Zevatar	109
Moken	106
Willie Away	114
Tiny Wrenk	104
Slip Knot	104
Principio	114

Fourth Race—One mile:

Ultimate Vote	107
Persuader	110
Polly's Folly	107
Planude	102
Lady Trust	105
Brother Ben	112
Imelde	102
Grand Flight	102
Monnie	99
Lion Hearted	112
Smooth	112
Bennie Cap	105
Young John	112
Town Limit	104
Showman	105
Sporting Maudie	107
Rex Regent	112
Poverty	106

Fifth Race—Mile and one-sixteenth:

Pantoy	109
Kentucky Flyer	113
Dutchy	109
Brass Buttons	110
Anamator	109
Bokie B.	110

Sixth Race—Six furlongs:

Grattan	110
Charming Sir	111
Rizla	105
Well Knowned	105
Judge Primrose	110
The Herd	106
Just High	115
Corida	110
Alma S.	105
Donna Lascari	108
Almadel Jr.	115
Very Well	110
Le Bruyere	106
All Night	115

Seventh Race—Mile and one-sixteenth:

Grand Voivode	112
Stabilizer	112
Ternish	107
Easy Bid	105
Prince Reno	112
Lady Mary	107
Wild Laurel	112
Wood River	112
Lucky Dan	112
Trotwood	112
Bad News	112
Sand Fiddler	112
Hamilton	112
Dark Piece	112
Lilac Bloom	107
Hyklas	112
Bronchalian	112
Chiclero	112

Substitute Eighth Race—Mile and one-sixteenth:

Dick Porter	113
Try King	112
Claret	107
Cameron	112
Carue Claura	112
Dr. Parrish	112
Jack Sisner	112

WHY PAY RENT? "WHEN"
You can purchase a good (clean) respectable, six-room, modern bungalow in a good white district, close to school and street car, yet within walking distance if desired. Six rooms, entrance hall, three-piece white enamel bathroom, pantry, fireplace in living-room, etc. Clear title, low taxes, and
A BAROAIN
ONLY $695
For Inspection "See Ray," Care of
L. M. ROSEVEAR & CO., Ltd.
710 Union Bldg., 612 View St. G 5041

Sonny Jones Smashes Way to Easy Victory

Scores Technical Knockout Over Ron Headley, of Ottawa, in Fifth Round of Scheduled Ten-Round Bout—Steps Up Ladder

VANCOUVER, Jan. 29 (CP).—Dusky Sonny Jones smashed his way into the Canadian welterweight picture tonight with a technical knockout over Ron Headley, of Ottawa, in the fifth round of their scheduled ten-round bout here and gave Vancouver two contenders for the vacant Dominion crown.

The end of tonight's bout came almost as unexpectedly as the one several weeks ago when Headley was knocked out of the ring by Gordon Wallace, Vancouver's chief contender to the welter title.

After driving Headley into a corner with a volley of lefts and rights, Jones clipped the Easterner with a left hook that closed his right eye just before the bell ended the fifth.

While Headley's seconds and the referee were arguing whether to stop the fight, a ringside fan tossed a towel into the ring and a few seconds later the arbiter awarded Jones the decision via the technical knockout route.

STOOD UP GAMELY

Headley stood up gamely for four rounds under the ripping, slashing attack of the little colored fighter, but he was unable to even ruffle the dancing, jabbing negro. He landed a right flush to the chin in the fourth and hard right and left smashes to the head before the round ended, but Jones merely shook his head grinned and tore in with both hands pumping to the head and body.

Jones weighed 141, Headley 145.

Harry Miller, rugged Nanaimo welterweight, came back after being floored three times, twice for a nine count, to score a technical knockout over Wildcat Carter, of Seattle, in the fourth round of their scheduled ten-round semi-final bout.

The Seattle negro, once the class of the lightweights on the Pacific Coast, opened a cut over Miller's right eye in the first round, but the Nanaimo fighter tore in with a sizzling two-handed attack that buckled Carter's knees and dropped him just before the bell.

The second round was even, with both boys trading lefts and rights.

Miller went down twice in the third, once for a one count from a right to the jaw and again for a nine count as Carter landed both hands to the head.

PLENTY OF ACTION

The plucky Islander came out for the fourth and whipped a left hook that split Carter's right eye, but the Seattle fighter answered with a right and left that dropped Miller for another nine count. Miller got up and they stood toe to toe and slugged until the bell.

After examining Carter's gashed eye, the referee refused to let him continue and awarded Miller the bout.

Miller weighed 140, Carter 141½.

Alan Foston made an auspicious start in his comeback attempt after two years' absence from the ring when he chalked up a technical knockout over Harry Marshall in the seventh round of a scheduled ten-round bout.

Foston, one-time regarded as a coming top-ranking lightweight only to have his career interrupted by sinus trouble, turned in a neat exhibition of boxing as he poked and jabbed his way through six rounds, then cut loose with a terrific left hook that split open Marshall's right eye and caused the referee to halt the bout.

Foston tipped the scales at 134, a pound less than Marshall.

Huskies Defeat Oregon, 22 to 20

EUGENE, Ore., Jan. 29 (AP).—The University of Washington basketball team outscored University of Oregon just one point in each half to win a 22 to 20 victory here tonight. The win strengthened the Huskies' second-place standing in the Northern Division Association Conference race and made it two straight for them over the Webfoots.

Rangers Get McKenzie

NEW YORK, Jan. 29 (AP).—The New York Rangers, of the National Hockey League, today announced they had secured Bill McKenzie, a defence man, on option from the Montreal Maroons.

McKenzie will take the place of the injured Ching Johnson, who recently was operated on for an old injury of his leg.

NEVER RAISED AN EYEBROW

Jack Markle, Syracuse right winger, has been a ranking scorer in the International Hockey League for five years without ever once receiving as much as a National League tryout. You can't say he failed to make the grade because they wouldn't let him try.

Shires at It Again

DALLAS, Texas, Jan. 29 (AP).—Art Shires—the same boisterous "Whataman" who fought his way out of the American League and American Association and ended up as a mediocre first baseman for the Fort Worth Texas League club last year—will try a comeback in the boxing ring.

He has been matched to fight 190-pound Sid Hunter, of Comanche, Texas, here Thursday night.

My Theories on Golf

Speed at Contact Results in Distance

By BOBBY JONES

The following comes from Elkridge, Maryland:

"You often mention in your articles 'club-head speed,' but it seems to me that more than this is required for the long drive; that there should be a driving force that not only brings the club-head around at the proper speed, but also drives it on through without losing speed from the impact.

"Other things being equal, the heavy, strong man will always outdrive the slighter man, and it seems to me, due to the carrying-through power of the stronger man.

"In ping-pong, where there is absolutely no momentum required,

the small man is just as fast or faster than the heavier man, but in indoor baseball the strong man will bat farther every time.

"Golf seems to me to be between these extremes and to require something more than merely club-head speed. I think a driving machine where the club is held rigidly will drive much farther than if the club is held in a weak, flexible grip.

"Following this idea through, should not a club with a fairly heavy head give the smaller or weaker man better distance? If he takes a full swing to build up speed, will not the heavier head give the stroke more follow-through power and distance?"

In a series of tests made at the Massachusetts Institute of Technology, using Francis Quimet as the golfer, it was found that Quimet attained greater club-head speed at contact using a twelve-ounce driver than when using one of thirteen or fourteen ounces. With the lighter club the initial velocity of the ball was greater also, so that the assumption was warranted that the length of the drive with this club would have been greater.

Long driving depends more upon the speed of the club-head at the instant of contact than upon the mass of the club. It is true that a club can be made so light, with so little "feel in the head," that it will not be susceptible to control. Even an expert player will "lose" it during his swing. But a club that is too heavy causes a loss of driving power because its owner cannot develop speed with it. For these reasons the ideal drive is the club which is light enough for easy handling and heavy enough to feel and control.

HAS ADVANTAGE

Naturally, the stronger man, if he handles a golf club with the same skill as the smaller man, that is if his striking is as accurate and his timing as good, will drive a longer ball, because he will be able to swing an equal mass at a greater speed or a greater mass at the same speed. Since these are the two factors, an increase in either will bring greater length.

But the face of the club has been shown to be in contact with the ball for less than three-fourths of an inch of space and for less than one-ten-thousandth of a second of time. After the ball has left the face of the club, it cannot possibly matter what happens to the latter. So that the carrying-through power can amount to nothing. We insist upon the conception of hitting through the ball only in order to make certain that the stroke will not quit nor its speed decrease before the ball has been struck.

This much, of course, concerns the theory of the performance. From a practical standpoint, there are other considerations of importance. How it feels to swing through correctly and what it means to choke off the swing too soon, I shall discuss next time.

(Copyright, 1935, by John Bell Syndicate, N.Y.)

Radio Programmes

Summary of Schedule of Victoria and Other Pacific Coast Stations

TODAY

10 a.m.—"Radio Kitchen of the Air," with Jane Allan, will be inaugurated over the local station, CFCT.

11:30 a.m.—Nat Shilkret and his orchestra, with Richard Crooks, will be heard in the Radio City programme. KOMO.

11:30 a.m.—"In Forbidden Afghanistan" will be the title of the geography dramatization of the School of the Air programme. KOL, KVI.

1:15 p.m.—As a further development in their series devoted to the music and lives of famous composers, artist-students of the Curtis Institute will be heard in a broadcast surrounding Wolfang Amadeus Mozart. KOL, KVI.

5 p.m.—"Forever After" will be dramatized by Mary Pickford and her company for N.B.C. KOMO.

6 p.m.—Lighter classics and arias from famous operas will be presented by Lily Pons during her recital with Andre Kostelanetz and his orchestra. KOL, KVI.

6:30 p.m.—Sir Hamilton Harty's "By the Bivouac's Fitful Flame" will be the featured solo of John McCormack, tenor, when he sings for N.B.C. dialers. KOMO.

7:30 p.m.—Eric Edwards, Victoria composer-pianist, will be heard in the last programme of the current series in which he has been starred. For his closing performance he will play four compositions of his own under the general title "Pianoforte Sketches." CFCT.

8 p.m.—Capt. M. D. Harbord will be heard in "A Nautical Experience." CFCT.

8:30 p.m.—Both N.B.C. and C.B.S. will join together for an hour to honor President Roosevelt on his birthday. After a brief message from the President, the wires will be switched all around the United States to pick up the bands of John Green, Enoch Light, George Olsen, Jacques Renard, and others from coast to coast. KOMO, KJR, KOL, KVI, KSL.

CFCT, Victoria, B.C. (1,450 keys)
8:00 a.m.—Timely Topics, Dr. Clem Davies
8:15 a.m.—Tempus Fugit.
8:30 a.m.—Let's Go Places With Eric Marshall.
9:00 a.m.—Morning Moods.
10:00 a.m.—Radio Kitchen of the Air.
10:15 a.m.—Wife Begins at 10.15 (Don Lee)
10:30 a.m.—University of the Air (Don Lee).
10:45 a.m.—Eddie Dunstedter, organist.
11:30 a.m.—School of the Air, geography, Grade 4-6, In Forbidden Afghanistan
12:00 noon—Kate Smith's Matinee Hour.
12:45 p.m.—Easy Aces, comedy.
1:00 p.m.—National Student Federation.
1:15 p.m.—Curtis Institute of Music.
2:00 p.m.—Hodge Podge Lodge, comedy (Don Lee).
3:00 p.m.—Feminine Fancies (Don Lee).
3:30 p.m.—Eddie Dunstedter, organist.
3:45 p.m.—Frank Castle's Matinee (Don Lee).
4:00 p.m.—Gypsy Caravan.
4:15 p.m.—Twenty Years of Sweetness.
4:45 p.m.—University of the Air (Don Lee).
4:30 p.m.—Buck Rogers in the 25th Century.
5:00 p.m.—Diane, musical comedy, Rhoda Arnold.
5:15 p.m.—Billy Bachelor, drama.
5:30 p.m.—Broadway Vanities. Everett Marshall, baritone; Elisabeth Lennox, contralto; Victor Arden's Orchestra.
6:00 p.m.—Andre Kostelanetz with orchestra and singers.
6:30 p.m.—Adventures of Gracie. Burns and Allen.
7:00 p.m.—Two-Way Bird Antercile Broadcast.
7:30 p.m.—Melody Masterpieces. Mary Eastman, soprano; Howard Barlow's Orchestra.
8:00 p.m.—Mirt and Meige, drama.
8:15 p.m.—Edwin C. Hill, Human Side of the News.
8:30 p.m.—Birthday Ball for President Roosevelt.
9:30 p.m.—Voice of Experience.
9:45 p.m.—George Hall's Orchestra.
10:00 p.m.—Organ Recital (Don Lee).
10:30 p.m.—Orville Knapp's Orchestra (Don Lee).
11:00 p.m.—Dick Jergen's Orchestra (Don Lee).

MAYNARD & SONS
AUCTIONEERS
Instructed, we will sell at our Salesroom, 731-733 Johnson Street,
TODAY, 1:30 P.M.
VERY SELECT
Almost New Furniture and Furnishings
Including: Very fine 3-Pce. Kroehler Chesterfield Suite, 2 nice Odd Chesterfields, a number of very good Upholstered Easy Chairs and Rockers, Standard Floor and Bridge Lamps Sanitary Couches, 3 very good "Models" of Steamboats, Cedar Chest, Electric Vacuum Sweeper, Oak Rockers and Armchairs, Folding Card Table, very good Axminster and Wilton Carpets, Stair Carpets, Universal Rugs, Congoleum Art Squares, splendid 9-pce. Walnut Dining-Room Suite with Tapestry-Covered Chairs, other Dining-Room Tables with Chairs, Weather Glass, Ship's Compass, Yacht Dash Control, beautiful Gibbard Solid Walnut Bedroom Suite of 7 pieces, Simm a Walnut Stain Steel Beds in single and full size, complete; a number of very good Dressers and Chest of Drawers, Green Bedroom Suite, lot of Blankets, Sheets, Spreads, Pillows, Curtains and Bedroom Tables and Chairs, White Enamel Medicine Cabinet, Wicker Clothes Hamper, Pictures, Books, Monarch and 6 other good Ranges, Heaters, almost new Franklin Circulating Heater, Kitchen Tables and Chairs, large display of Carpenters' and Plumbers' Tools, large Vise, Electric Motor, 5 very good Fishing and Trolling Rods with large Reels, 25-20 Winchester Rifle, Kitchenware, Dishes, Glassware, etc.; Bath, Wheelbarrows, Step Ladders, Iron Gate, Pressar Tank with Pump, etc. Now on view.
Also Our Morning

CAPITOL STARTS TODAY

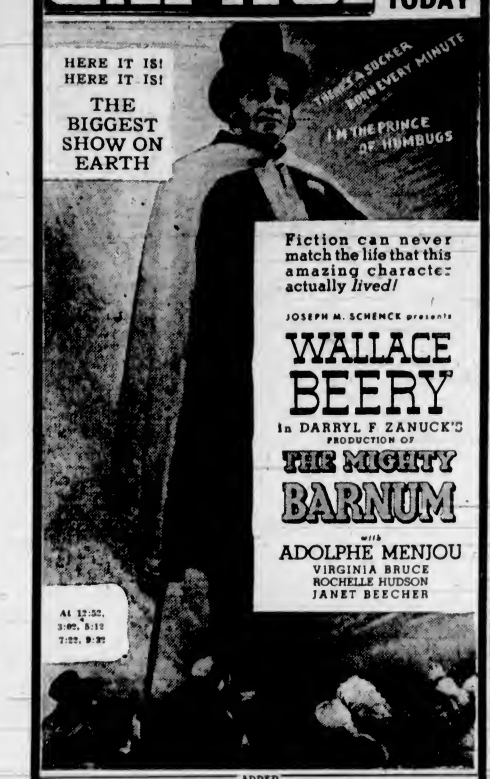

Fiction can never match the life that this amazing character actually *lived!*

JOSEPH M. SCHENCK presents

WALLACE BEERY

in DARRYL F ZANUCK'S PRODUCTION OF

THE MIGHTY BARNUM

with

ADOLPHE MENJOU
VIRGINIA BRUCE
ROCHELLE HUDSON
JANET BEECHER

At 12:52, 3:02, 5:12, 7:22, 9:32

ADDED

COMEDY — Gentlemen at the Bar

COLOR CARTOON — Jack and the Beanstalk

CAPITOL NEWS

COMING SATURDAY • WARNER BAXTER in "BROADWAY BILL"

DOMINION

TODAY AND THURSDAY

THE PICTURE MAGNIFICENT!

Claudette Colbert • Warren William

In FANNIE HURST'S

"IMITATION OF LIFE"

With ROCHELLE HUDSON — NED SPARKS — LOUISE BEAVERS

At 11:55, 2:15, 4:35, 6:55, 9:15

STARTS FRIDAY "LOTTERY LOVER" A Gay Story of Love, Mirth and Music

10¢—12-1 • 15¢—2-5 • 25¢—5 On

UNDER DISTINGUISHED PATRONAGE

Seattle Symphony Orchestra

Royal Victoria Theatre, Friday, February 1

Afternoon, 3:30 Sharp—Students 35c. Adults $1.05.

Evening, 8:30 Sharp—Loges $2.10, Boxes $1.05, Dress Circle $1.60, Lower Floor $1.05 and $1.60.

Box Office Open at 10 A.M. Today

The New Playhouse

TODAY

MARLENE DIETRICH in "THE SCARLET EMPRESS"

Also CHESTER MORRIS, ROCHELLE HUDSON in "I've Been Around"

PRICES (Except Saturday) 12 to 2 10c 2 to 5 15c 5 to 11 20c

MATS. 1 to 5 10c — Columbia TODAY — EVES. 5 to 11 15c

CHARLIE Ruggles in Warner Bros. FRIENDS OF MR. SWEENEY

ANN DVORAK • DOROTHY TEE

Added: Winnie Lightner, Loretta Young, Hugh Herbert in "SHE HAD TO SAY YES"

Also WARNER BROS. COMEDY

ELIMINATIONS CONTEST

DOMINION DRAMA FESTIVAL

SHRINE AUDITORIUM

JANUARY 30, 31, FEBRUARY 1 8:15 P.M. Sharp

Admission, Single, 35c; Reserved, 50c

Season: Admission, $1.00 Reserved, $1.25

Reserved Exchange, Fletcher's, January 28 to February 1, 11 A.M. to 5 P.M.

Hospital Meeting Held at Duncan

DUNCAN, Jan. 29.—The executive of the Cowichan Hospital Association held its monthly meeting last night at the King's Daughters' Hospital. E. W. Neel presided, and Miss Miller acted as secretary in the absence, through illness, of N. R. Craig. Arrangements were made for the annual meeting to be held on February 18. Mrs. Savage reported on the Women's Auxiliary meeting held that afternoon. It was reported that the architect had that morning made a survey of the men's ward, and it is hoped to begin work on this much-needed improvement as soon as the weather permits.

The hospital report showed that January had been a very busy month, the hospital at present having sixty-eight patients.

End Severe Cough Quickly, At One Fourth the Cost

Mix This At Home In 2 Minutes. No Cooking!

You'll never know how quickly you can conquer a bad cough, in young or old, until you try this famous recipe. You not only make your money go four times as far, but you will also have a much better remedy than any you can buy ready-made.

Make a syrup by stirring 2 cups of granulated sugar and one cup of water a few moments, until dissolved. No cooking needed—it's no trouble at all. Then put 2½ ounces of Pinex (obtained from any druggist) into a 16-oz. bottle. Add your syrup, and you have 16 ounces of medicine that will amaze you by its quick action. It never spoils, lasts a family a long time, and tastes fine—children love it.

This simple mixture takes right hold of a stubborn cough. For real results, you've never seen its equal. It loosens the germ-laden phlegm, soothes and heals inflamed membranes and quickly eases chest soreness and difficult breathing.

Pinex is a compound of Norway Pine, in concentrated form, famous as a healing agent for coughs and bronchial irritations. Money refunded if it doesn't please you.

MAINTAINED BUS SERVICE

Coach Lines Operated One Through Trip Daily During Flood Period

Through bus service from Victoria to Courtenay and Port Alberni is now in effect, Harold Husband, general manager of the Vancouver Island Coach Lines, Ltd., stated yesterday.

Despite the flood conditions, which at times rendered the roads impassable, the Coach Lines maintained at least one through trip from Victoria to Nanaimo. That this record was achieved in the face of insuperable difficulties is due both to the skill and determination of the bus drivers and to the efficiency of the Public Works Department, which performed heroic work in keeping the roads open for traffic.

REGULAR SCHEDULES

All services are now running on regular scheduled times—coaches for Up-Island points leaving Victoria at 9:15 a.m., 1:30 and 6:15 p.m. The coaches leaving Victoria and Nanaimo at 6:15 and 8:30 p.m., respectively, are being run through the co-operation of the Mill Bay Ferry, which is making special trips at night. These extra sailings leave Brentwood at 7 and 10 p.m., returning from Mill Bay at 7:30 and 10:30 p.m.

While it is true, Mr. Husband said, that passengers have had to walk from one coach to another on the highway, while conditions were at their worst, the coaches are now being routed along the Island Highway except for one detour at Tzouhalem, and coaches are changed only at the Duncan Depot.

The discoverer of the Solomon Islands named them for King Solomon because it was believed that these islands supplied the gold for his temple. The naked natives eat lizards, crocodiles and missionaries. Tobacco is used as currency here.

MILL WILL RESUME WORK AT CHEMAINUS

CHEMAINUS, Jan. 29.—The Victoria Lumber & Manufacturing Company plant, which was forced by the storm to close down on January 19, is expected to resume operating tomorrow. Very little actual damage was done to Chemainus property by the storm.

The great majority of the natives of Java are farmers or agricultural laborers.

"Flying Hotel" Wrecked in Syria

The scene that greeted searchers who found the Royal Dutch air liner that crashed near Rutbah, Syria, in the Syrian Desert, late in December. The ship that got its name as the "flying hotel" participated in the recent London-to-Melbourne air race, placing second. It was completely destroyed by the crash and fire that followed, and its passengers and crew perished.

At the Theatres

LIFE OF BARNUM IN CAPITOL FILM

Wallace Beery Plays Leading Role in Current Attraction— Virginia Bruce in Cast

Darryl F. Zanuck took a page from P. T. Barnum's book when he surrounded with mystery the pair of midgets and the giant he brought to Hollywood for his 20th Century Pictures production of "The Mighty Barnum," which comes to the Capitol Theatre today.

Even the stars of Hollywood did not see them before the film was completed, because Zanuck said thumbs down on Hollywood parties and insisted that they travel about Hollywood in closed cars during the production of this Joseph M. Schenck presentation in which Wallace Beery portrays the great showman of a century ago.

After scouring the country, Zanuck found a General Tom Thumb and bride and a Cardiff Giant in the respective persons of George and Olive Brasno, midget brother and sister, and Tex Madsen, eight feet four, who for the past two years had been appearing at the Chicago World's Fair.

This air of mystery even extended to Virginia Bruce, for the screen test by which she won the role of lovely Jenny Lind, the Swedish Nightingale whom Barnum brought to America, was made in secret and kept under lock and key. Not even Zanuck's associates at 20th Century have seen it.

AMUSEMENTS

On the Screen

Capitol — Wallace Beery in "The Mighty Barnum."

Columbia — "Friends of Mr. Sweeney," starring Charles Ruggles.

Dominion — Claudette Colbert in "Imitation of Life."

Playhouse—"The Scarlet Empress," starring Marlene Dietrich.

DOMINION THEATRE Claudette Colbert is now appearing on the screen of the Dominion Theatre in the leading role of "Imitation of Life," the dramatic story by Fannie Hurst. Warren William, another popular star, is also in the cast.

COLUMBIA THEATRE Ann Dvorak is one of very few movie chorus girls who has risen to dramatic heights from the heel-and-toe ranks. Ann, who shares leading honors with Charlie Ruggles in the Warner Bros. picture, "Friends of Mr. Sweeney," now showing at the Columbia Theatre, was a chorine in "Hollywood Revue" and several other early screen musicals.

PLAYHOUSE THEATRE Much of the large assortment of jewelry in "The Scarlet Empress," now showing at the Playhouse Theatre, worn by Marlene Dietrich, had to be especially made to duplicate the setting favored by Russian royalty 200 years ago. The picture was directed by Josef von Sternberg.

CULBERTSON on CONTRACT

By Ely Culbertson

World's Champion Player and Greatest Card Analyst

A FEW ETHICS

Although there may be some change in the national and international contract bridge code, the ethics of the game will remain the same, because ethics refer to the personal conduct of the player and not the routine conduct of the play. The etiquette of the game changes only for the better and those changes can be made, only, by the players themselves.

In the rules are suggestions for the participants. Delaying unduly in calling or playing when there is no need to consider at length is not only poor form but forbidden. Unnecessary delays may be considered as a ruse to fool your opponents or give information to your partner. It is a basic principle in the game of contract that information must be given only by means of legitimate calls. It is not good taste to emphasize any call by voice inflection or intonation or phrase it for possible partner interpretation. Exceptional haste or hesitation in passing or doubling should not be used for the same reason.

The rules permit players to review the bidding and, unfortunately, some take advantage of it continually. The auction should be followed carefully, making it unnecessary to review. Most of us have lazy minds and with a poor hand, wait until the close of the bidding and when it comes our turn to lead request a review of the bidding. This delays the progress of the game and gives an opportunity for unconscious voice inflections that may bear largely on the result of the hand.

No player should call attention to the score. Every player has the right to obtain that information by looking for himself.

The spirit of the smile or frown is what counts for or against you. There should be neither approval nor disapproval indicated by manner, gesture or facial expression of any call made by partner. Encouragement should be shown in the bidding response, discouragement in the pass, compliments or censure must be reserved for the after-game post-mortems.

Boiled down, ethics mean good sportsmanship, the desire to "play the game" without taking unfair advantages of your opponents.

A CASE OF CARD ANALYSIS

A difficult problem of card analysis was presented by the following deal played in a recent team-of-four match:

North, Dealer.
Neither side vulnerable

North: ♠ 10 8 7 ♥ A 10 4 3 ♦ A 7 5 ♣ K 8

West: ♠ 9 5 4 ♥ J 8 7 2 ♦ K 8 3 ♣ Q 5 3

East: ♠ Q 2 ♥ 6 ♦ Q 10 9 6 4 2 ♣ A J 10 4

South: ♠ K J 6 3 ♥ K Q 9 5 ♦ J ♣ 9 7 6 2

The bidding:

North	East	South	West
1NT(1)	Pass	2♥(2)	Pass
4♥(3)	Pass	Pass	Pass

1—North did not like to open with either of his shaded major suits.

2—South bid hearts before spades with two four-card suits. This leaves the chance open later to bid the spades and by the reversal to show that one of the two suits and possibly both are of only four cards.

3—Somewhat enthusiastic!

THE PLAY

West opened the eight of diamonds and Dummy won with the ace. Now we have a very pretty problem of analysis.

Declarer counts six tricks in top cards with one or two possible additional spades and one or two possible additional trumps. He also might win a trick with the club king. If two club tricks are lost game can still be made with the loss of either a trump or a spade. The contract appears to be a certainty in any one of these three contingencies: West holds the club ace; the trumps split three-two; or declarer picks up the spade queen. Declarer's problem then is to prepare a line of play that will give him the best chance against bad breaks in both trumps and clubs and against a bad guess in spades as well.

One line of play adopted was as follows: Dummy led a diamond for South to ruff, then South cashed the king and queen of trumps. The intention if the trumps broke, was to go back with the ace of spades and lead the remaining diamond for ruff. There was a hazard in this line of play in that North could not be put in the lead quickly to take out the trumps in order to protect the spade suit. At this point declarer would have to lead up to the club king or else cash the spade king to lead another round if the queen did not drop. As it was, the revelation of the trump split induced the declarer to abandon his intended play. Instead, he led a small spade and the finesse of the ten lost to the queen with the result that the contract was set one.

At another table the declarer on winning the first trick immediately took two rounds of trumps. This line, which practically assumes a three-two trump split and a correct guess in spades, has nothing to recommend it.

The first line of play is superior, but it seems to me that it is merely a gesture in the right direction. Since it involves at a later stage trying to put Dummy in with the club king, it would appear better to make the club play at an earlier stage before declarer has committed himself to either trumps or spades. On truck 2 Dummy should lead a trump to the king and declarer should lead a club. "Unnatural" as the play may seem, it has the merit of revealing at once how ambitious declarer has to be in the major suits. It also helps to clear Dummy of clubs, which would be a vital necessity in the event that a bad break compelled a cross-ruff. While it may seem good play to hold up the club suit in the hope of working a throw-in that will assure the king, this hope must be a will-o'-the-wisp. The hand is a laydown with any good break, and if all breaks are bad the only hope of making the club king is by a voluntary lead. Nevertheless in this recommended line of play a different sort of throw-in may develop. If the club king is slaughtered and two more rounds of clubs force the Dummy, declarer has prospects, against a four-one trump break, of ruffing out all his minor suit cards, cashing two top spades, and if the spade queen does not drop, leading a third spade for throw-in. If the hand that then won the lead were the short trump hand he would now be compelled to lead a minor suit card and permit ruff and sluff that would give declarer a total of ten tricks.

It is noteworthy that in this line of play the bad break in clubs and the subsequent revelation of the bad trump split would practically compel declarer to cash two top spades instead of taking a finesse. He would be compelled to limit his loss and to look to a possible spade throw-in for contract, and would win the contract because of the drop of the spade queen.

Copyright, 1935, Ely Culbertson.

PARISHIONERS OF CHEMAINUS MEET

CHEMAINUS, Jan. 29.—The annual parishioners' meeting of Saint Michael and All-Angels' Church was held on Friday evening, the rector, Rev. Eric Robathan in the chair. The vicar's report commented on the reorganization of the choir, under the leadership of Messrs. Aliester and Sandiland, the teachers' training class and weekly Bible study group led by Mr. Englis. He also referred to the formation of junior and senior groups of A.Y.P.A., and also junior and senior groups of the girls' branch of the W.A.

The financial statement was presented by Messrs. Stubbs and Rice, the special finance committee, on behalf of the wardens, together with several recommendations for 1935. Officers elected were: W. Knight, vicar's warden; Mr. Humfrey, people's warden; delegates to Synod, Messrs. Humfrey and Englis; church committee, Mesdames Porter and Koch and Messrs. Rayer, Stubbs, Koch and Savory. Mrs. Porter, in presenting the W.A. report, gave a most encouraging financial report, although showing a slight decline in membership and attendance.

BOY ACCUSED OF NANAIMO BURGLARY

NANAIMO, Jan. 29.—A nine-year-old lad is alleged to have negotiated a $40 burglary here today and enjoyed spending part of his spoil before being apprehended by police. S. Devlin had retired to his kitchen in the rear of his store on Nicol Street.

The boy entered the vacant store and helped himself. He was not seen, but police had trouble with him before, and Staff Sergeant Russell found him two hours later at the E. & N. Station with $36.66 in his pocket, a new pair of shoes and overalls. He will appear in juvenile court tomorrow.

Paul Gerhardt, after Luther, was the greatest of German hymn writers.

FOUND GUILTY ON TWO COUNTS

Paul Hooper Sentence Withheld Pending Argument for Defence on Friday

Paul Hooper was found guilty on two counts in connection with a cow-shooting case, which has attracted a great deal of attention in the County Court during the past two weeks. On a third count, Judge P. S. Lampman dismissed the charge.

The sentence was delayed when R. D. Harvey, who acted as counsel for the accused, submitted that he wished to produce character evidence and that he also desired to address the court with regard to the taking of a stated case to the higher court. These points will be argued on Friday.

On the count that the accused had shot the cow with intent to steal the meat, His Honor said he would give the accused the benefit of the doubt which existed in his mind. On the other hand, he believed Hooper was guilty of shooting the cow, which was not done in self-defence as alleged. He also found that Hooper was guilty of having helped with others to cut up the carcass and take the meat away, for which he had no color of right to so do.

FEW WILD CATTLE

The evidence of Bruce Cash, game warden, was given yesterday afternoon in which he testified that he had made a report after making an examination into the whole matter as to wild cows in the Saanich district. He reported that some of the unowned cattle might be called wild. A well-known hunter had reported to him, said the witness in answer to M. B. Jackson, K.C., who appeared for the Crown in the prosecution of the case, that he had not seen any wild cattle there for years past.

Mr. Harvey, in addressing the court, contended that there was no criminal intent shown in connection with the case. He submitted that the young man had been in fear of his life and had shot the cow. He did not conceal the matter, but informed his father and others of what he had done and it was decided that having shot the cow, which was designated a wild one, it would be wise to make use of the meat, but this was done without any intent to commit theft.

COURT DISAGREES

The court interjected that he could not see why the accused jumped to the conclusion that this was an unowned cow, when he knew there were many owned cows running there and the evidence of the game warden would indicate that there were not more than three unowned animals.

Mr. Jackson contended that the act of the young man was one of wilful shooting of the cow and assisting in the theft of the meat later. He pointed to the fact that the shot had been a deadly one and showed that it was not a likely one to be made by a person in fear of being attacked. The second shot was an equally true one, showing deliberation.

Then the throat of the animal had been cut so that it might bleed and thus make it fit for consumption as meat.

PREPARING FOR EDUCATION WEEK

Public Meeting to Be Held When Businessmen and Teachers Will Speak

DUNCAN, Jan. 29.—A meeting was held at the City Hall last night to discuss plans for Education Week, which is being observed nationally from February 3 to 9. R. Hodson was elected to the chair. W. Whidder attended as representative of the Rotary Club; R. A. Thorpe was present for the Parent-Teacher Association, and Mrs. H. Graham represented the I.O.D.E. It was hoped that appropriate references to Education Week would be made in all churches on February 3.

A public meeting was arranged for February 5, when addresses will be made by businessmen on what education should give to students, and replies will be made by R. Hodson, principal of the high school, and H. E. Blanchard, principal of the elementary school, on what education does give.

Thursday will be open day at local schools, when the public is asked to attend and view the work being done.

On Friday, February 8, Ladysmith and Duncan High Schools will engage in debates at both centres, the subject chosen being: "Should Natural Resources Be Owned by Federal Governments?"

ODDMENTS

For the Half-Day—Today

MANTLE DEPARTMENT—First Floor

AFTERNOON DRESSES in tailored styles, trimmed with satin, moire and velvet. Wine, green and black shades. Sizes 14 to 38. Values to $17.90, for ... $4.95

WOMEN'S HOSIERY—Main Floor

CHIFFON AND CREPE SILK HOSE—Clearance of several broken lines. Good assortment of shades and sizes. Regular values 69c, 75c and $1.00. To clear, per pair ... 59c

MILLINERY—First Floor

BETTER-GRADE WINTER MODELS. Your choice at ... $1.98

CAP AND SCARF SETS. Just a few left. To clear ... 98c

WOMEN'S UNDERWEAR—First Floor

BLACK RAYON SLIPS. 20 only. Regular $1.00 each. On sale at ... 50c

HEAVY FLEECE-LINED BLOOMERS. 35 only. Regular $1.00 pair. On sale at ... 50c

ALL-WOOL BOBETTES. 23 only. Regular $1.00 pair ... 50c

WOMEN'S DRAWERS. 12 only. Regular $1.75 pair ... 50c

CHILDREN'S WEAR—First Floor

CHILDREN'S THREE-PIECE SUEDINE SUITS—Final clearance. Leggings, jacket and helmet, fleece-lined. In red, green, fawn and blue. Sizes 2 to 6 years. Regular $2.98 a suit ... $1.49

ODDMENT TABLE, including Figured Silk "Pancho" Blouses, regular $1.50; Cotton Bloomers, Broadcloth Slips, Leggings and Sleeveless Middy Blouses. To clear at ... 50c

STAPLES—Main Floor

WOOL-FILLED COMFORTERS in neat coverings. Each ... $2.98

WOOL-FILLED COMFORTERS in plain silk covers ... $4.00

PART-WOOL BLANKETS. Grey. Size 56 x 76 inches. Pair ... $2.95

GREY FLANNELETTE SHEETS. Size 54 x 80 inches. Pair ... $1.59

FLANNELETTE CRIB SHEETS in blue and pink checks. Each ... 29c

WHITE PURE WOOL CRIB BLANKETS, slightly shop soiled. Size 36 x 54 inches. Each ... $1.89

FANCY BROCADED SILK BEDSPREADS, in blue only. Double bed size. Regular $5.50, for ... $2.75

ECRU FILET LACE CLOTHS. Size 36 x 36 inches. Each ... 59c
45 x 45 inches, each ... 79c
72 x 90 inches, each ... $1.69

WHITE DAMASK CLOTHS with colored borders. Size 44 x 44 inches. Each ... 49c

RAYON SILK CUSHION COVERS complete with back and cord. Each ... 35c

TEA TOWELS with colored borders or check designs. Each ... 15c

LINEN CRASH ROLLER TOWELS, 2½ yards long ... 39c

MUSIC DEPARTMENT—Lower Main Floor

COWBOY SONG BOOKS
CONCERT PARTY ALBUMS
MONSTER IMPERIAL PIANO BOOKS
PIANO STUDIES
ORGAN VOLUNTARY BOOKS
ETUDES
MANDOLIN AND GUITAR SOLOS
Each, today only ... 9c

DRAPERY DEPARTMENT—Second Floor

DRAPERY SAMPLES, mostly 2½ yards long, including Damask, Casement, Repps, Linens ... HALF PRICE

CURTAIN NETS—Madras and Cretonnes. Ends of 4 yards. From our regular stock ... HALF PRICE

BRITISH DRY AND WET CLEANER HALF PRICE

To introduce this—a Perfect Cleaner for all purposes, that may be used for the bath, sink, automobile or windows—we are selling it at half price. Sheets 7 x 12 inches. Regular 10c for ... 5c
—Hardware Dept.

MEN'S FURNISHINGS—Main Floor

MEN'S UNDERWEAR—Shirts, drawers and combinations. Standard brands, various weights. Broken lines. On sale at ... HALF PRICE

60 ONLY, MEN'S SHIRTS—Broadcloth and Tooke Tricoline. With collar attached and separate. Plain shades and stripes. Broken sizes. Values $1.55 to $3.95 each. On sale at ... HALF PRICE

MEN'S SPATS—Main Floor

GREY OR FAWN SPATS—With button and dome fasteners. To clear, per pair ... 79c

FOOTWEAR ODDMENTS—Bargain Highway

CHILDREN'S RUBBER GAYTEES—Brown or black. To clear, per pair ... 95c

BOYS' STOUT LEATHER BOOTS—With Panco soles. Sizes 11, 12 and 13. Per pair ... 95c

WOMEN'S PLAID SLIPPERS—With felt and leather soles. To clear, per pair ... 39c

DAVID SPENCER LIMITED

A Chicago man was boosting the charms of his native city. "There are more railway lines running out of Chicago than out of any other town in the world."

The New Yorker yawned. "You've gotta give every chance to a guy," said he, "to make a getaway from a city like yours."

"Sedentary work," said the college lecturer, "tends to lessen the endurance."

"In other words," said the smart student, "the more one sits the less one can stand."

"Exactly," retorted the lecturer, "and if one lies a great deal one's standing is lost completely."